La Revue

1931

LIBRARY
OF
BIRMINGHAM-SOUTHERN
COLLEGE

BIRMINGHAM-SOUTHERN COLLEGE
5 0553 01001616 7

Digitized by the Internet Archive
in 2010 with funding from
Lyrasis Members and Sloan Foundation

http://www.archive.org/details/larevue1931birm

La Revue . .

Anno Domini Nineteen Hundred and Thirty-one

A Year Book of
The Birmingham
Southern College
Birmingham, Ala.

Dedication

To the one who, by his untiring effort and matchless ability, has made the last decade of our Alma Mater's history the most glorious; to the one who, since his coming in 1921, has brought to our college nation-wide recognition as an institution of culture and learning;

To the one who has proven himself a kind adviser to his students and who, with understanding and loving care, has guided and inspired us;

To

Dr. Guy Everett Snavely

Do we, the members of the staff, dedicate this twelfth volume of

LA REVUE

H.

Foreword

On the occasion of this celebration of the seventy-fifth anniversary of the first meeting of the Board of Trustees of Southern University, it is fitting that we review our Alma Mater's history.

It is the purpose of the insert pages of this volume to suggest characteristic incidents in this history, while it is the purpose of the interior pages to provide the best possible record of a year of student life.

Consider the difficulties and trials which have been met and overcome, and in the full realization of these hard-earned triumphs, let us take new courage to strengthen us as a college and as individuals.

Reflect upon the nobility and the richness of the heritage that is ours in this institution which stands as a monument to seventy-five years of consecrated effort; humbled and awed, let us be deeply grateful for this powerful force for right.

Contents

Chapter One . The College
Chapter Two . The Classes
Chapter Three Organizations
Chapter Four . . Athletics
Chapter Five . Fraternities
Chapter Six . . . Features

In Memoriam

Dr. L. C. Branscomb . Died October 30, 1930
Class of 1885
Member, Board of Trustees

Wynelle Robbins Lowery . Died Oct. 20, 1930
Class of 1931
President, Co-Ed Council

Gladstone Culpepper . . Died June 9, 1930
Class of 1930
Ministerial Student

Elsie Trotter . . . . Died August 19, 1930
Class of 1929

The College

· 1856 ·

Continuously since the year 1830, Methodists of Alabama have been actively interested in education under the auspices of the Church. Birmingham-Southern is the outgrowth of two church colleges, Southern University, founded in 1856, and Birmingham College, founded in 1898.

The movement which led to the founding of Southern University was begun at the twenty-third session of the Alabama Conference in 1854. At the next annual session it was decided to locate the proposed college at Greensboro, and a board of trustees was appointed. This body set about the task of securing a charter at once, and presented the charter at the first formal meeting of the Board of Trustees, March 17th, 1856. Plans were decided upon at the same time, and the actual construction of the Main Building began almost immediately.

STOCKHAM WOMAN'S BUILDING

VIEWS

MUNGER MEMORIAL HALL

PAUL PHILLIPS LIBRARY

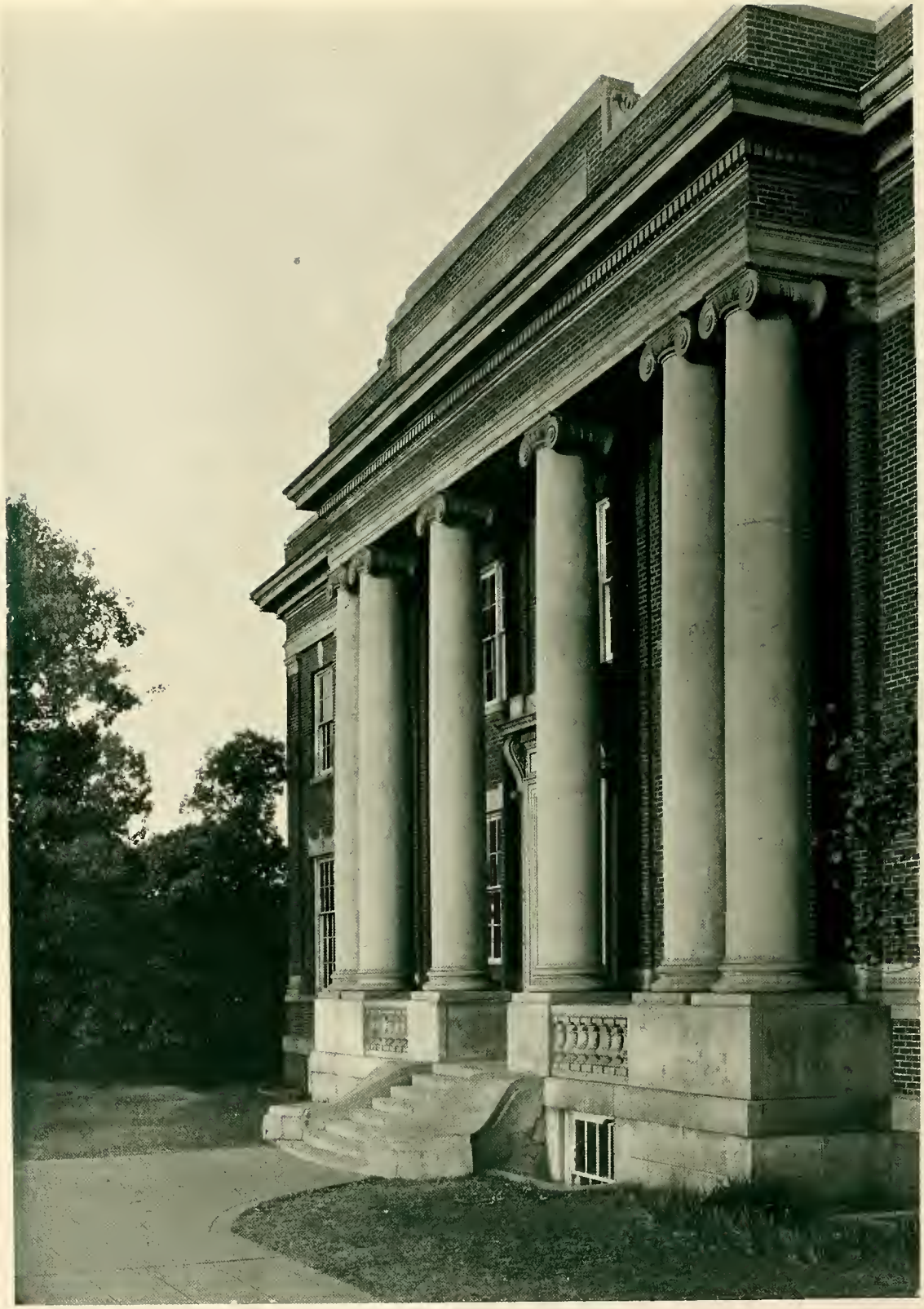

SCIENCE HALL

STUDENT ACTIVITIES BUILDING

ANDREWS HALL

PRESIDENT'S HOME

McCOY MEMORIAL CHURCH

The Board of Trustees

Officers

John W. Frazer, D.D., Litt.D. . . . . *President*
A. M. Freeman, D.D. . . . . *Vice-President*
Edgar M. Glenn, D.D. . . . . *Secretary*
Fred M. Jackson . . . . . *Treasurer*
W. A. Pattillo . . . . . *Assistant Treasurer*

Members

Rev. O. V. Calhoun, D.D.
Frank J. Earle
J. A. Ellison
Rev. John W. Frazer, D.D., Litt.D.
W. B. Harbeson
Tupper Lightfoot
E. R. Malone
Rev. R. A. Moody, D.D.
Rev. Edward C. Moore, D.D.
M. M. McCall
Rev. John E. Northcutt, D.D.
Rev. D. P. Slaughter, D.D.
Rev. Claud O'Rear
Rev. Robert Echols, D.D.
Hon. Edgar M. Elliott
Rev. A. M. Freeman, D.D.
Rev. Edgar M. Glenn, D.D.
Hon. Fred M. Jackson
Hon. Hugh A. Locke
Rev. E. G. Mackay, Litt.D.
Rev. W. E. Morris, D.D.
Lonnie Munger
L. L. Stephenson
Mrs. W. H. Stockham

GUY EVERETT SNAVELY
A.B., PH.D., LL.D.
President

A.B., Johns Hopkins University, 1901; Ph.D., Johns Hopkins University, 1908; LL.D., Emory University, 1925; Study in Europe for five summers; Graduate Scholar, Columbia University, 1914-1915; Decorated by French Government as "Officer d'Academie," 1914; Litt.D., Southern College, 1930; Taught Romance Languages at Allegheny College, 1906-1917; New York and Columbia Universities 1914-1915; Organizer and Director, Southern Division, American Red Cross, 1917-1919; Dean and Professor of Spanish, Converse College, 1919-1921; Editor of "Jehan de Vignay's Aesopic Facles," "El Capitan Veveno," "Valdes Jose"; Corresponding Member, Royal Spanish-American Academy, Cadiz Spain; Lieutenant-Colonel, Alabama National Guard, Governor's Staff, 1922-1926; Member Cosmos Club, Washington, D. C., City and Andiron Clubs, New York City, Kiwanis Club, Birmingham, Ala.; Director of Kiwanis Club, Birmingham, 1925, 1926, 1930; Director of Birmingham Community Chest; Director of Alabama Sunday School Association; Alabama Member and Vice-Chairman International Sunday School Council; Member National Committee in Charge of Investigation of Modern Foreign Language Study; Member of "Birmingham News" Loving Cup Committee, 1925; President Alabama College Association, 1926-1927; National President, Kappa Phi Kappa, 1927-1931; Secretary-Treasurer, Association of Colleges and Secondary Schools of the Southern States, 1926; Director, National Council on Education, 1927; President of Birmingham-Southern College, 1921; President, Association American Colleges, 1929-1930; Member, National Advisory Committee on Education appointed by Secretary of Interior Wilbur; Director of First National Company, Birmingham; Director of American Standard Life Insurance Company; Director of Jefferson County Building and Association; Director of Fairfield American National Bank.

GILBERT WILCOX MEAD
A.B., A.M.
Dean and Professor of English

A.B., Allegheny College, 1911; A.M., Columbia University, 1916; Graduate Student, Columbia University, 1915-1918; Instructor, Department of English and Comparative Literature, Columbia University and Columbia summer session, 1917-1923; Residence completed for Ph.D.; Special Lecturer in English, Hunter College, New York City, 1917-1923; Head of Department of English, Westminster College (Pa.), 1923-1925; Dean and Professor of English, Birmingham-Southern College, 1925;; Member, Phi Gamma Delta, Phi Beta Kappa, Omicron Delta Kappa, Tau Kappa Alpha, Kappa Phi Kappa, Kiwanis International; Honorary Member Columbian Philoxexian Society; Secretary English Victorian Section, M.L.A., 1923-1928; Member American Folklore Society; Modern Humanities Research Association (London); Vice-President, Second District, Southern Intercollegiate Athletic Association, 1926-1928; Vice-President, Methodist Episcopal Church, South, Education Association, 1927; Chairman, Speakers' Bureau, Birmingham Community Chest, 1927-1928; President, Dixie Athletic Conference; Member, Birmingham Press Club; Literary Editor, "The Birmingham News"; President, Alabama College Association, 1930-1931.

Faculty

WILBUR DOW PERRY, A.B., A.M.
Mary Collett Munger Professor of English

GEORGE CURRIE, A.B. A.M., Ph.D.
Professor of Latin and Greek

WESLEY A. MOORE, A.B., A.M.
Professor of Mathematics

AUSTIN PRODOEHL, A.B., Ph.D.
Professor of German and Philosophy

WILLIAM A. WHITING, B.S., Ph.D.
Professor of Biology

J. HORACE COULLIETTE, A.B., A.M.
Professor of Physics

KENNETH E. BARNHART
A.B., B.D. Ph.D.
Professor of Sociology

ANTONY CONSTANS
B. ES LETTRES, B. EN DROIT, LICENCIE ES LETTRES, PH.D.
Professor of French and Italian

RUSSELL S. POOR, B.S., M.S., Ph.D.
Professor of Geology

ERNEST VICTOR JONES, A.B., Ph.D.
Professor of Chemistry

MARION L. SMITH, A.B., B.D., Ph.D.
Professor of Bible and Religious Education

JAMES E. BATHURST, A.B., Ph.D.
Professor of Psychology and Education

Faculty

NEWMAN M. YEILDING, A.B.
Bursar

WALTER B. POSEY, Ph.B., LL.B., A.M.
Associate Professor of History

CYRUS H. KARRAKER
A.B., A.M., Ph.D.
Associate Professor of History

DOUGLAS L. HUNT, Ph.B., M.A.
Associate Professor of English

F. BOZMAN DANIEL, A.B., A.M., LL.B.
Associate Professor of Economics

EOLINE WALLACE MOORE, A.B., A.M.
Associate Professor of Education

ROBERT STANLEY WHITEHOUSE, A.B.
Associate Professor of Modern Languages

PRESSLEY J. RUTLEDGE,
A.B., A.M., B.D.
Associate Professor of Bible and Religious Education

ANDREW HEMPHILL
Director of Music

BENJAMIN P. THOMAS, A.B., Ph.D.
Associate Professor of History

THOMAS F. DEBNAM, B.S., M.S.
Associate Professor of Economics

FRANK R. KILLE, A.B., A.M.
Associate Professor of Biology

Faculty

HENRY T. SHANKS, A.B., A.M., Ph.D.
Associate Professor of History

MARSEE F. EVANS, A.B., A.M., B.D.
Associate Professor of Speech

HIRAM BENJAMIN ENGLEBERT, A.B.
Assistant Professor of Mathematics

HARRY E. MCNEEL, B.Ph.
Assistant Professor of Spanish

WILLIAM T. HAMMOND, A.B., A.M.
Assistant Professor of Romance Languages

WILLIAM E. GLENN, A.B., A.M.
Assistant Professor of Mathematics

PERRY W. WOODHAM, B.S., A.M.
Assistant Bursar and Lecturer in Economics

WILLIAM H. CLIFT, A.B.
Registrar and Lecturer in English

CHARLES E. CANNON, A.B., A.M.
Assistant Professor of French

GEORGE J. FERTIG, B.S., M.A.
Lecturer in Chemistry

DOROTHY HARMER, A.B.
B.A. IN LIBRARY SCIENCE
Instructor in Library Science and Assistant Librarian

HUBERT SEARCY, A.B.
Alumni Secretary

VELLORA MEEK FOSTER, B.S., M.S.
Instructor in Geology

Faculty

CAREY ROBINSON, B.S.
Athletic Director on Robert Sylvester Munger Foundation

EMORY Q. HAWK, A.B., Ph.D.
Certificat.
Professor of Economics and Business

LILLIAN GREGORY, A.B.
Librarian

*WYATT W. HALE, B.S., A.M.
Registrar

JAMES SAXON CHILDERS, A.B., M.A.
Associate Professor of English

†ETHEL MAY WILSON, A.B., A.M.
Dean of Women and Associate Professor of Romance Lnaguages

†CHARLES D. MATTHEWS, A.B., A.M.
Associate Professor of English

THEODORE S. ECKERT, A.B., M.S., Ph.D.
Associate Professor of Chemistry

JOHN M. MALONE, A.B., A.M.
Director of Practice Teaching

RICHEBOURGH G. MCWILLIAMS, A.B., A.M.
Assistant Professor of English

BARBARA RANSOM, B.S.
Assistant Professor of Physical Education

E. SYDNOR OWNBEY, A.B., A.M.
Assistant Professor of English

L. FRAZER BANKS, A.B., A.M.
Lecturer in English

*Absent on leave to complete Ph.D. requirements.
†Absent on sabbatical leave, 1930-31.

OCTAVUS ROY COHEN, Litt.D.
Lecturer in English

SEALE HARRIS, M.D.
Lecturer in Biology

ERNEST M. HENDERSON, B.S.
Instructor in Journalism

MINNIE MCNEILL CARR, B.L., A.Mus.
Instructor in Piano

MRS. EARL G. MCLIN
Instructor in Public Speaking

I. R. OBENCHAIN, A.B., A.M.
Instructor in Education

RICHARD A. FENNELL, A.B.
Instructor in Biology

HOWARD O. DRAPER, A.B., Certificat
Instructor in French

VIKTOR SCHAFRANEK, J.D.,, Exchange Scholar
Instructor in French and German

EARNEST M. HENDERSON, JR.
Instructor in Art

WOODEY RAWLINSON ROBERTS, B.S.
Assistant Librarian

JOSEPH WILLIAM MINER, B.S.
Graduate Assistant in Chemistry

CHARLES N. FEIDELSON, A.B., LL.B.
Lecturer in English

E. E. SECHRIEST, A.B., A.M.
Lecturer in Education

J. H. SCRUGGS, JR., A.B., B.Litt.
Lecturer in Economics

Alma Mater

On the City's western border,
Reared against the sky,
Proudly stands our Alma Mater,
As the years go by.

Cherished by thy sons forever,
Mem'ries sweet shall throng
Round our hearts our Alma Mater
As we sing our song.

CHORUS

Forward ever, be our watchword;
Conquer and prevail,
Hail to thee, our Alma Mater!
Birmingham, all hail!

The Classes

· 1865 ·

The career of the college was begun under most auspicious circumstances. However, the clouds which had been gathering through the late fifties began, in 1861, to pour out on the South the brimstone hail of war, and students and certain members of the faculty left for the scene of battle, only mildly condemned by the trustees. The productive endowment of the college was swept away in the economic upheaval of these years, leaving as assets only the buildings and land.

During the Reconstruction Period the financial situation became so desperate that in 1883 it became necessary to sell two minor buildings in order to clear the institution of debt. Thus the financial crisis was passed, and in the years following the institution progressed rapidly. In 1883 the newly-formed North Alabama Conference joined with the Alabama Conference in support of the college.

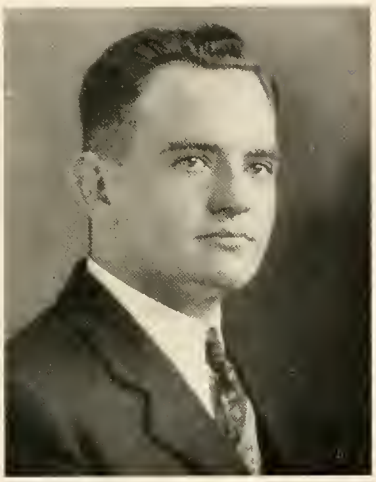

John J. Smith

Officers

John J. Smith . . . . . *President*
Myrl Francis . . . . . *Vice-President*
Louise Feagin . . . . . *Secretary*
Gilbert Miller . . . . . *Treasurer*

The Senior Class

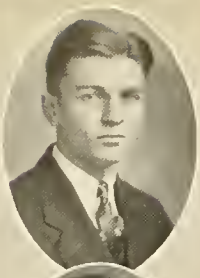

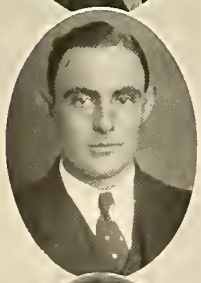

SENIOR CLASS

IRVING BEIMAN, A.B. . . . . Birmingham, Alabama

Tennis Team, '27, '28, '29, '30; Captain, '29; Freshman Tennis, Captain, '27; Pi Gamma Mu; Newtonian Club; Omicron Delta Kappa; Honor Roll, '28, '29.

MORRIS CHARLTON BENNERS, A.B. . . Birmingham, Alabama

Σ A E

CECIL HOWELL BLACKBURN, B.S. . . Birmingham, Alabama

Θ K N

SARAH BOOTH, A.B. . . . . Prattville, Alabama

Z T A

Classical Club, '30.

HELEN BYRD BORCHERS, A.B. . . . . Birmingham, Alabama

A O Π

Amazons, Secretary, '31; Le Cercle Francais; Belles Lettres.

THOMAS ELRED BRADFORD, A.B. . . . . Selma, Alabama

Π K A

"La Revue" Staff, '27, '30; Business Manager, '31; Glee Club, '27, '31; Quartet, '31; Eta Alpha Tau.

CAROLYN ELIZABETH BRANDON, A.B., Birmingham, Alabama

A O Π

Glee Club, '29, '30, '31; Paint and Patches, '27, '28, '29, '30, '31; Newtonian Club, '30, '31.

SENIOR CLASS

DOROTHY EMILY BROOME, A.B. . . . Birmingham, Alabama
Θ Υ

Delta Phi Alpha, Secretary; Classical Club.

ROBERT BENNETT BROWN, A.B. . . . Birmingham, Alabama
X X

Glee Club, '26, '27; Glee Club Orchestra, '28, '29, '30; Band, '26, '27, '28, '29, '30; Band Manager, '30; Greeks, '28, '29, '30; Senior Class Gift Committee, '30.

WALTER HAROLD BROWN, JR., A.B. . Birmingham, Alabama
Σ A E

Omicron Delta Kappa; Pi Gamma Mu; Varsity Debate Team, '28, '29; Y. M. C. A. Cabinet, '28, '29; Permanent Honor Roll.

MARGARET BROWNE, A.B. . . . . Birmingham, Alabama

Le Cercle Francais; Vice-President, '29, '30; Clariosophic Literary Society; Sigma Sigma Kappa; Pi Gamma Mu; Honor Roll.

NOLEN BANARD BRYANT, B.S. . . . . Weogufka, Alabama

Debating Team, '29; Honor Roll, '29, Clariosophic Literary Society, '30; Newtonian Club, '30; Kappa Phi Kappa, '30.

HOWARD LESLIE BUCHANAN, A.B. . . Birmingham, Alabama
A T Ω

Greeks; "La Revue" Staff, '29; Pan-Hellenic Council, '30.

LEWIS BUSH, A.B. . . . . Birmingham, Alabama
Δ Σ Φ

Paint and Patches; Business Manager, '29, '30; President, '30, '31; Band, '28, '29; Glee Club, '28, '29; Greeks, '29, '30, '31.

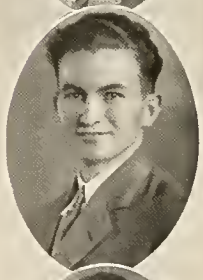

SENIOR CLASS

CATHERINE CAHOON, A.B. . . . . Birmingham, Alabama
Z T A

WILLIAM HAROLD CARTER, A.B. . . . Grove Hill, Alabama
K A

Freshman Baseball, '28; Varsity Football, '28, '29, '30; Varsity Baseball, '29, '30, '31; Athletic Committee, '30, '31; Southern "Y" Basketball, '28, '29, '30, '31; "B" Club, President.

CLARENCE LONNIE CASH, A.B. . . . . Birmingham, Alabama

Ministerial Association.

HOWARD LEON CLEVELAND, B.S. . . . Centreville, Alabama
Σ A E

Freshman Baseball; Class Football, '28, '29, '30; Class Baseball, '28, '29, '30; Honor Roll, '28, '29, '30, '31; Student Senate, '28, '29, '30, '31; Y. M. C. A., President, '30, '31; Th ta Chi Delta, President, '30, '31; Newtonian Club, '30; "B" Club, '30; Blue Ridge Delegate, '30; Student Conference Delegate, '31.

ROBERT CORE CLINGMAN, B.A. . . . Birmingham, Alabama
Σ A E

Eta Sigma Phi; Sigma Upsilon; Varsity Baseball, Manager, '31; "Gold and Black", Editor; Omicron Delta Kappa; Greeks.

OLAF EDWARD COLLIER, B.S. . . . . Boaz, Alabama

Sigma Upsilon; Clariosophic Literary Society, '29, '30, '31; "Gold and Black" Staff, '29, '30.

JOHN GRAVES COOKE, JR., B.S. . . . Birmingham, Alabama
X X

Fr. shman Track, '28; "La Revue", Assistant Business Manager, '29; Chapel Orchestra, '28; Symphony Orchestra, '28, '29; Glee Club, '29; Band, '29, '30; Belles Lettres, '28, '29, '30, '31; Newtonian Club, '29, '30; President, '31; "La Revue", Business Manager, '30; Editor, '31; "Y" Handbook, Editor, '31; La Cercle Francais, '29, '30; Inter-Fraternity Council, '29, '30; Delta Phi Alpha; Senior Class Invitation Committee, Chairman.

SENIOR CLASS

ELLEN FRANCES COONEY, B.S. . . . . Birmingham, Alabama
A X Ω

Junior Faculty, '28, '29, '30, '31; Beauty Section, '27; "Bold and Black" Staff, '28, '29; Tri Beta, '30, '31; "La Revue" Staff, '30, '31.

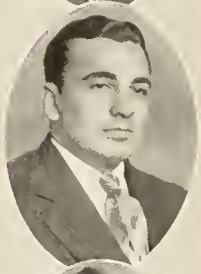

LOUIE ALMON COSHATT, A.B. . . . . Acmar, Alabama
Π K A

Freshman Football, '26; Varsity Football, '28, '29.

JOE DEAN CROMWELL, A.B. . . . . Montgomery, Alabama
Σ A E

VITUS BRAND CURRIE, JR., B.S. . . . Birmingham, Alabama
Θ K N

Basketball, '27, '29, '31; President Greeks Club, '29; Secretary, '27; "B" Club.

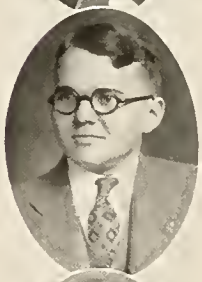

WINNING ANSEN CURRIE, JR., A.B. . Birmingham, Alabama
Θ K N

Business Staff "La Revue"; Band; Freshman Track Manager.

MAI BELLE CUSHEN, A.B. . . . . Birmingham, Alabama

MARY ELLA CUTLER, A.B. . . . . Birmingham, Alabama

Belles Lettres, '29, '30, '31; Dramatic Club, '29, '30, '31.

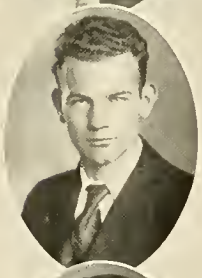

SENIOR CLASS

AMELIA LURLINE DAVIS, B.A. . . . . Birmingham, Alabama
A X Ω

Glee Club, '31; Classical Club, '31.

WILLIE GEORGE DEES, B.S. . . . . Ensley, Alabama

Sigma Sigma Kappa.

ELIZABETH DOZIER, B.S. . . . . Birmingham, Alabama
Γ Φ B

Y. W. C. A. Cabinet, '28; Theta Chi Delta; German Club; Paint and Patches; University of Alabama, A.B.; Glee Club; Alpha Epsilon Delta; Honor Roll, '27, '28, '30.

FRANCES LOUISE DUNN, A.B. . . . . Birmingham, Alabama

GEORGE LEWIS DYER, A.B. . . . . Birmingham, Alabama
Θ K N

"La Revue", '27, '28, '29; Assistant Editor, '29; "Gold and Black, '26, '27, '28, '29; Sport Editor, '28, '29; Freshman Baseball Manager, '29; Varsity Baseball Manager, '30; Eta Alpha Tau; Kappa Pi; Sigma Upsilon; Senior Gift Committee.

JAMES HARRY EDMUNDSON, B.S. . . . . Littleton, Alabama
Σ Φ E

RICHARD VAIDEN EVANS, JR., B.A. . . Birmingham, Alabama
B K

Newtonian Club; Pi Sigma Chi; Greeks.

SENIOR CLASS

SARAH ELIZABETH FAULK, A.B. . . . Birmingham, Alabama
A O Π

MARGARET LOUISE FEAGIN, A.B. . . . . Birmingham, Ala.
Z T A

Dramatic Club, '28, '29, '30, '31; Vice-President, '30, '31; Co-Ed Council, '30, '31; President, '30, '31; Junior Class, Secretary-Treasurer; Senior Class, Secretary; Scroll, '30, '31; Secretary-Treasurer, '30, '31; Amazons, '30, '31; Maid at the Howard-Southern Game.

ELIZABETH D. FIKES, A.B. . . . . Birmingham, Alabama

Clariosophic Literary Society, '28, '30; Le Cercle Francais, '29, '30; Honor Roll, '28, '30; Pi Gamma Mu, '30.

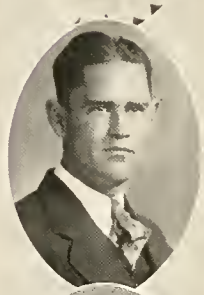

JOHN WESLEY FINLAYSON, B.S. . . . . Perote, Alabama

Newtonian Club, '29, '30, '31; Treasurer, '31; German Club, '30, '31; Pi Sigma Chi, '31.

MYRL THOMPSON FRANCIS, A.B. . . . . Tupelo, Mississippi
Σ A E

Eta Sigma Phi; Inter-Fraternity Council, '29, '30; Junior Class, President; Senior Class, Vice-President.

WILLIAM HOWARD FULTON, A.B. . . Birmingham, Alabama

Simpson Southern Club; "Gold and Black" Staff, '26, '27; Epworth League Cabinet, '26, '27.

HELEN GILBERT, A.B. . . . . Birmingham, Alabama
Z T A

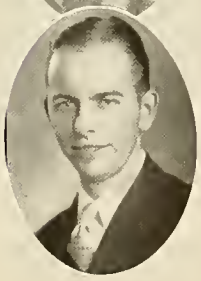

SENIOR CLASS

MARIE AUGUSTINE GLENN, A.B. . . Birmingham, Alabama
K Δ

ELLEN PHELAN GOLDTHWAITE, A.B. . Birmingham, Alabama
K Δ

LLEWELLA GOODRICH, A.B. . . . . Birmingham, Alabama
Z T A

DAVID M. HALL, A.B. . . . . Eutaw, Alabama
K A

Omicron D lta Kappa; Winner, Freshman Declamation Medal, '28; Junior Oratorical Contest; "Gold and Black" Staff; Assistant Business Manager, '28; Manager, '29, '30; Senior Invitation Committee; Glee Club, '30, '31; Debating Team; Clariosophic Literary Society.

EDWARD N. HAMILL, JR., A.B. . . . Birmingham, Alabama
K A

Paint and Patches; President Sophomore Class; Debate Squad, '29, '30; Student Senate, '29, '30; Secretary, '30, '31; Tau Kappa Alpha; Inter-Fraternity Council, '30, '31.

VIRGINIA BAILEY HAMILTON, A.B. . . Birmingham, Alabama

Paint and Patches, '27, '28, '29; Clariosophic Literary Society, '27, '28; Representative Co-ed Athletic Council, '29; Track, '28, '29, '30; Basketball, '29, '30; Swimming, '30.

NATHANIEL H. HAWKINS, JR., A.B. . Birmingham, Alabama
X X

Pi Gamma Mu, '29 '30, '31; Eta Alpha Tau, '28, '29, '30, '31; Kappa Phi Kappa, '30, '31; Ensley-Southern Club; Inter-Fraternity Council, '26, '27.

SENIOR CLASS

ANNIE SUE HERNDON, A.B. . . . . Birmingham, Alabama

A O Π

Girls' Glee Club, '28, '29; Manager, '30, '31; Roll of Honor, '28, '29; Newtonian Club, '30, '31; Secretary '30, '31; Le Cercle Francais '29, '30, '31; Belles Lettres Literary Society, '30, '31; Vice-President, '30, '31; Co-ed Council, '30, '31; Vice-President, '30, '31; The Scroll, '30, '31; Honor Roll, '29, '30.

NANCY GRACE HERREN, A.B. . . . . Birmingham, Alabama

Γ Φ B

Glee Club, '29, '30.

FANNIE DOROTHY HERZFELD, A.B. . . Birmingham, Alabama

Pi Gamma Mu, '30; Honor Roll, '28, '29, '30.

WILLIAM ANDERSON HILL, A.B. . . . . Winfield, Alabama

Π K A

"Gold and Black" Staff, '29, '30; Secretary-Treasurer Kappa Phi Kappa; Honor Roll, '30.

MARY ELIZABETH HOPPER, A.B. . . . Birmingham, Alabama

RUBY JANE HUEY, A.B. . . . . Bessemer, Alabama

La Sociedad Castellana '28, '29, '30, '31; President, '31.

KATHERINE HUNTER, A.B. . . . . Florence, Alabama

Γ Φ B

Transfer from Women's College, Alabama, '28; Belles Lettres Literary Society, '28, '29, '30; La Sociedad Castellana, '29, '30; Publicity Agent, '30; Sigma Sigma Kappa, '29, '30; Chaplain, '30; Honor Roll, '28, '29; "Y. W." Cabinet, '30; Tri Beta, Secretary, '31.

SENIOR CLASS

WILLIAM EDWARD IVEY, A.B. . . . . Marion, Alabama

Eta Alpha Tau, '30.

MARGARET ELIZABETH JACKSON, A.B., Birmingham, Alabama

A O Π

Sigma Sigma Kappa, '29, '30; Chi Delta Phi, '28; Glee Club, '28; Cercle Francais, '28; Belles Lettres Literary Society, '30.

HELEN LEWIS JOHNSTON, A.B. . . . Birmingham, Alabama

A O Π

Pi Gamma Mu, '30, '31; Vice-President, '30, '31; Pan-Hellenic Council, '30, '31; Honor Roll.

LUCILE ELIZABETH JONES, A.B. . . . . Ensley, Alabama

Spanish Club; Classical Club.

ALFRED DONOHO KILBURN, A.B. . . . Birmingham, Alabama

Σ A E

Cheer Leader, '30; Paint and Patches; Greeks; Assistant Fooball Manager, '28; "La Revue" Staff, '29; Eta Alpha Tau.

NAN ESTELLE KIRK, A.B. . . . . Birmingham, Alabama

A O Π

Orchestra, '27, '28, '29; Belles Lettres Literary Society, '31; Le Cercle Francais, '31; Y. W. C. A.

ROBERT HENRY KIRKLAND, A.B. . . . Birmingham, Alabama

B K

SENIOR CLASS

Ersie Jackson Kyle, A.B. . . . . Birmingham, Alabama

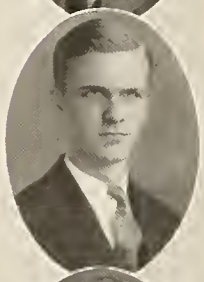

Jule Kitchell Lamar, B.S. . . . . Birmingham, Alabama

Tri Beta, '28, '29, '30, '31; President, '29, '30; Pi Sigma Chi, '28, '29, '30; Junior Faculty, '30, '31; Second Honor Roll.

Clarice Doris Lassetter, A.B. . . . Birmingham, Alabama

"B. S." with Star, '29, '30; Winner Co-ed Tennis Tournament, '29, '30; German Club, '29, '30; Treasurer, '30, '31; Clariosophic Literary Society '29, '30; Vice-President, '30; Co-ed Athletic Council, '30, '31; Captain Freshman Basketball Team, '29; Sophomore, '30; Alpha Iota Tau, '29; Newtonian Club, '31; The Scroll, '31; Honor Roll, '29, '30.

Ora Lazenby, A.B. . . . . Birmingham, Alabama

Γ Φ Β

Women's Glee Club, '28; Trio, '29, '30; President, '30, '31; Double Trio, '31; "H. M. S. Pinafore," '29; "La Revue", Feature Editor, '30; "Gold and Black" Staff; Honor Roll, '28, '29; Y. W. C. A. Cabinet; "Y" Handbook, Co-editor; College Leagues; Secretary, '28, '29; Pianist, '30; Girls' Tennis Tournament, '29; Newtonian Club; Kappa Pi; Le Cercle Francais.

Mary Evelyn Lee, A.B. . . . . Leeds, Alabama

Wiley Perry Long, A.B. . . . . Frisco City, Alabama

K A

Eta Alpha Tau; Greeks.

Helen Rose Looney, A.B. . . . . Birmingham, Alabama

A X Ω

"La Revue" Staff, '29, '30, '31; Glee Club, '29, '30; Double Trio, '30, '31; Vice-President, '30, '31; Amazons, '29, '30; President, '30, '31; Senoir Class Gift Committee, '30, '31.

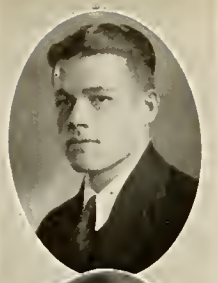

SENIOR CLASS

JASPER OTTO MCCULLOUGH, A.B. . Alexander City, Alabama
Δ Σ Φ

"B" Club; Captain Baseball; Varsity Basketball; Varsity Football.

MILDRED EVELYN MCCURRY, B.S. . . Birmingham, Alabama

Beta Beta Beta; Delta Phi Alpha.

FRANCES MCEWEN, A.B. . . . . Birmingham, Alabama
Δ Χ Ω

Belles Lettres Literary Society; "Gold and Black" Staff, '29; Amazons.

ANNE LUNSFORD MALONE, A.B. . . . Birmingham, Alabama

Honor Roll, '27; Scroll; Sigma Sigma Kappa; Vice-President '30, '31; Delta Phi Alpha, President, '30, '31; German Club Secretary, '29; Newtonian Club, Vice-President, '30, '31.

JOHN THOMPSON MANN, B.S. . . . . Ensley, Alabama

Freshman Football, '29; Freshman Track, '28; Football, '28, '29, '30; "Y" Cabinet; Newtonian Club; "B" Club.

WILLIAM BURNS MARSH, A.B. . . . . Bessemer, Alabama

Kappa Phi Kappa.

WILLIAM GILBERT MILLER, A.B. . . . Birmingham, Alabama
Π Κ Α

Freshman Debate Team, '27; Newtonian Club, '28, '29, '30; Classical Club, '27, '28, '29, '30; Dramatic Club, '27, '28, '29, '30; Freshman Tennis Team, '27; Eta Sigma Phi, '28, '29, '30; Secretary, '29; Treasurer, '30; Pi Sigma Chi, '29; Treasurer of Senior Class, '30; Chairman of Gift Committee, '30; Kappa Phi Kappa, '29, '30; President, '30; "Gold and Black" Staff, '28; Varsity Tennis Team, '28, '29, '30; Captain, '30; Class Football, '28, '29; Class Basketball, '27, '28, '29; Class Track, '28, '29; Fraternity Basketball, Baseball, Track, '28, '29; Varsity Basketball, '29, '30; "B" Club, '29, '30; Honor Roll, '28, '30.

SENIOR CLASS

MARY RUTH MORGAN, A.B. . . . . Birmingham, Alabama

The Scroll, '30; "B" Honor Roll, '28, '29, '30; Eta Sigma Phi, '30; Vice-President, '30; Classical Club, '30; Vice-President, '30; Sigma Sigma Kappa, '30; Newtonian Club, '30; Le Cercle Francais, '29, '30; "Gold and Black" Staff, '29; Advertising Staff, '31; "La Revue" Staff, '31; Snap Shot Editor, '30; Stunt Committee, '31; Chairman Girls' Athletic Inter-Mural Council, '30.

JAMES AYER MUNROE, A.B. . . . . Sylacauga, Alabama

Δ Σ Φ

OSCAR L. NAPPS, A.B. . . . . Decatur, Alabama

Δ Σ Φ

Eta Alpha Tau; Inter-Fraternity Council; Baseball, '30.

RUTH ELIZABETH O'HARA . . . . . Birmingham, Alabama

Γ Φ B

Belles Lettres Literary Society; Sophomore Class, Secretary-Treasurer, '29, '30; "Gold and Black" Staff, '29, '30; Honor Roll, '28, '29.

MARTHA LOUISE PAGE, A.B. . . . . Birmingham, Alabama

Classical Club, '29, '30; German Club, '29, '30.

WALTER LEGRAND PASSMORE, A B. . . Birmingham, Alabama

X X

"Gold and Black" Staff, '28, '29, '30, '31; Associate Editor, '29; Band, '27, '28; Chapel Orchestra, '27; Glee Club, '27; Paint and Patches, '28, '29, '30; Business Manager, '30, '31; Greeks, '28, '29, '30, '31; Who's Who Elections, '29; Parade Committee, '30; "La Revu ", Associate Editor, '30, '31; Inter-Fraternity Council, '30, '31; Inter-Fraternity Council, Vice-President, '31.

REBIE PERRY, A.B. . . . . Birmingham, Alabama

K Δ

Classical Club, '29, '30; German Club, '29, '30.

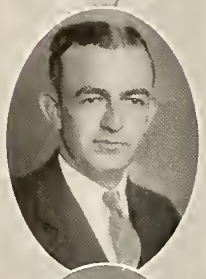

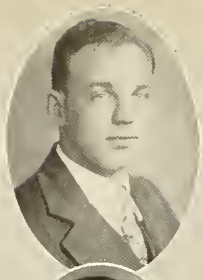
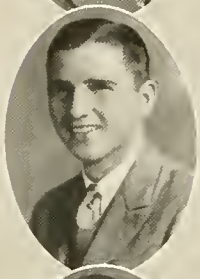
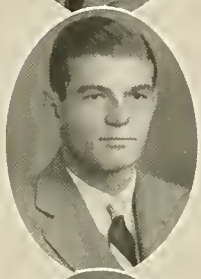

SENIOR CLASS

NORMAN OSCAR PILGREEN, A.B. . . . Birmingham, Alabama
Θ K N

Football, '28, '29; Co-Captain, '30; "B" Club, '28; Secretary-Treasurer, '30; Y. M. C. A. Cabinet, '30; Ring Committee, '30, '31; Greeks, '29, '30; Inter-Fraternity Council, President, '30.

VIRGIL COUSINS POWELL, A.B. . . . Birmingham, Alabama
Π K A

CHARLES EDGAR RICE, JR., B.S. . . . . Homewood, Alabama
Σ A E

Freshman Football, '27; Varsity Football, '28, '29, '30; "B" Club, '29, '30; Newtonian Club, '28, '29, '30; Greeks, '28, '29; Who's Who Election, '29.

EUGENIA EDNA ROEBUCKS, A.B. . . . Birmingham, Alabama
A Θ Π

Belles Lettres '28, '29, '30, '31; Newtonian Club, '30, '31; Y. W. C. A. Cabinet, '28, '29, '30, '31; Glee Club, '27, '28; Classical Club, '27, '28, '30; Paint and Patches, '28, '29, '30, '31.

FRANK B. RUFFER, B.S. . . . . Demopolis, Alabama
Θ K N

Band, '28, '29, '30; Pi Sigma Chi, '28, '29, '30, '31; Classical Club, '30, '31; Assistant Track Manager, '29, '30; Track Manager, '30, '31.

JOSEPH ROSS RUSH, A.B. . . . . Bessemer, Alabama

Clariosophic Literary Society, Secretary, '30; Member, '28, '29, '30, '31; Ministerial Association, Secretary, '31; Y. M. C. A. Cabinet, '30; "Gold and Black", Circulation Manager, '30; "Gold and Black" Staff, '28, '29; Pi Gamma Mu; Senior Gift Committee.

ROBERT HUEY SADLER, A.B. . . . . Bessemer, Alabama

"B" Honor Roll, '27, '28; Eta Alpha Tau; Pi Gamma Mu.

SENIOR CLASS

ELEANOR MAE SALMON, A.B. . . . . Bessemer, Alabama
Θ Υ

MARGARET JANICE SHANNON, A.B. . . Birmingham, Alabama
Π Β Φ

Pan-Hellenic Council. Treasurer, '29; Glee Club, '28.

EDNA EARLE SMITH, A.B. . . . . Birmingham, Alabama
Κ Δ

JOHN JOSEPH SMITH, A.B. . . . . Birmingham, Alabama
Δ Σ Φ

Senior Class, President; Clariosophic Literary Society, President, '30; Critic, '29; Pi Sigma Chi; Secretary, '30, '31; Student Handbook Business Manager, '30, '31; "Y" Welcome Social, Executive Chairman, '30; Y. M. C. A. Cabinet, '30, '31; National Student Conference, Delegate, '30, '31; Parade Committee, '30, '31; Student Senate, '30, '31; "La Revue", Assistant Business Manager, '29, '30; Inter-Society Debate, '29, '30; Band, '30, '31; Honor Roll, '29, '30; Class Football, '28; Freshman Football, '27; Debating Team, '30, '31; Pi Gamma Mu.

CHARLES ALBERT SNAVELY, A.B. . . . Birmingham, Alabama
Α Τ Ω

Glee Club, Manager, '29, '30; Glee Club, President, '30, '31; Glee Club Three Years; Football and Basketball, Assistant Manager; Basketball, Manager, '30, '31; Omicron Delta Kappa; Eta Alpha Tau; Senior Ring Committee, Chairman.

JAMES D. STEWART, A.B. . . . . Birmingham, Alabama
Β Κ

Freshman Baseball and Basketball; Assistant Cheer Leader, '28; Varsity Cheer Leader, '29, '30; Parade Committee, '28, '29, '30; Basketball, '29, '30, '31; Tennis, '30, '31; Tennis, Manager, '31; Baseball, '30, '31; "B" Club; Eta Alpha Tau; Pi Sigma Chi; Classical Club; Varsity Track, '30, '31; "Y" Cabinet, '30; "Gold and Black" Staff, '28, '29, '30, '31; "La Revue" Staff, '29; "La Revue", Sports Editor, '30, '31; "Y" Handbook, '29; Greeks, '29, '30, '31; Vice-President, '30; President, '31; Inter-Fraternity Council, '29, '30; Treasurer, '31; Class Basketball, '29.

GILBERT ORION SPENCER, B.S. . . . Meridianville, Alabama

Newtonian Club, '28, '29, '30; Assistant in Physics, '29, '31.

MARIE ALAINE SULLIVAN, A.B. . . . Birmingham, Alabama

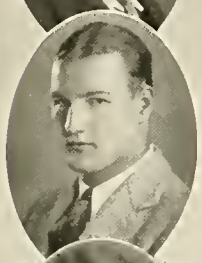

SENIOR CLASS

LUTHER LEONIDAS TERRY, A.B. . . . . Red Level, Alabama
Π K A

Beta Beta Beta; German Club; Inter-Fraternity Council; Pi Sigma Chi.

SIDNEY LEE THOMPSON, B.S. . . . . Birmingham, Alabama

Freshman Track; Cross Country Varsity Track; Varsity Track; Newtonian; "B" Club; Clariosophic Literary Society; Debate Squad.

EDWARD T. TOWNSEND, JR., A.B. . . Birmingham, Alabama

"Gold and Black" Staff, '28, '29, '30; Associate Editor, '29, '30; Sigma Upsilon.

ROY E. TUCKER, A.B. . . . . Birmingham, Alabama

Football Team, '28, '29, '30; Southern "Y" Basketball, '30, '31; "B" Club, '30, '31; Freshman Track.

ANNIE KATHERINE VAUGHAN, A.B. . Birmingham, Alabama
Θ Υ

Chi Delta Phi, President, '30, '31; French Club, '29, '30; Glee Club, '28, '29; Junior Faculty, '30, '31; "Gold and Black" Staff, '29, '30, '31; Honor Roll, '28, '29.

EMERA JEANETTE WALKLEY, A.B. . . Birmingham, Alabama

Clariosophic Literary Society, '28, '29, '30; Honor Roll, '29; Sophomore Basketball Team; Clariosophic Literary Society, Corresponding Secretary, '30; Sigma Sigma Kappa, '29, '30, '31.

HELEN ELIZABETH WARD, A.B. . . . Birmingham, Alabama
Γ Φ Β

The Scroll; Co-ed Council, '29, '30, '31; Secretary, '30, '31; Sigma Sigma Kappa; Pi Gamma Mu; Y. W. C. A., Treasurer, '30, '31; "Gold and Black" Staff, '28, '29; Clariosophic Literary Society, Corresponding Secretary, '29; Honor Roll, '29, '30.

MARY ELISE WARREN, A.B. . . . . Birmingham, Alabama

Clariosophic Literary Society, '28, '29; French Club, Secretary.

SENIOR CLASS

Mrs. Marie Dunn White, A.B. . . Birmingham, Alabama

Bertha Kuhne Whiteside, B.A. . . Birmingham, Alabama

Pi Gamma Mu; Sigma Sigma Kappa; Delta Phi Delta; Clariosophic Literary Society; Honor Roll, '28, '29.

Joseph McDowell Whitson, A.B. . Birmingham, Alabama

A T Ω

Freshman Class President, '27; Freshman Debating Team; Varsity D bating Squad, '28, '29, '30; Tau Kappa Alpha, President, '30, '31; Honor Roll, '29, '30, '31; Pi Gamma Mu, President, '30 '31; Class Declamations, '28, '29, '30; Inter-Collegiate Oratorical Contest, '29, '30; State Finals, '29; Pan-Hellenic Council, Secretary, '30, '31; "La Revu" Staff, '30; "Gold and Black" Staff, '29, '30, Business Manager, '30, '31; Sigma Upsilon .

Helen Williams, B.S. . . . . Birmingham, Alabama

Sigma Sigma Kappa, '30, '31; Newtonian Club '29, '30, '31; Clariosophic Literary Society, '29, '30, '31; Corresponding Secretary, '30; Athletic Numerals, '29; Football Sponsor, '30.

Henry Wingate, B.S. . . . . Birmingham, Alabama

Δ Σ Φ

Beta Beta Beta.

Samuel Buford Word, B.S. . . . . Aberdeen, Mississippi

A T Ω

Student Body, President, '30 '31; Stud nt Senate, '28, '29, '30, '31; Inter-Collegiate Debate, '28, '29, '30 '31; Omicron Delta Kappa, Vice-President; Tau Kappa Alpha, President, '29; Theta Chi Delta; Beta Beta Beta, President; Winner of Oratorical Cont st; School Orator in Constitutional Contest; Senior Gift Committee.

Addie Morris Yeilding, A.B. . . . . Birmingham, Alabama

Honor Roll, '28, '29, '30; French Club; Sigma Sigma Kappa, Secretary, '30, '31.

Mrs. Mary Lou Johns, A.B. . . . . Birmingham, Alabama

Glee Club; Paint and Patches; Belles Lettres.

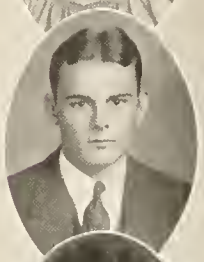

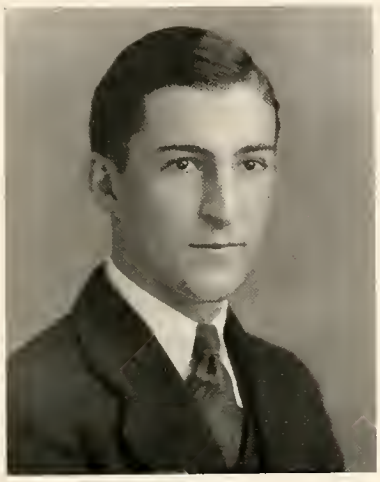

THAD FLOYD

OFFICERS

THAD FLOYD . . . . . *President*
ALTON BLANTON . . . . . *Vice-President*
MARY EMILY MORTON . . . . . *Secretary-Treasurer*

The Junior Class

Junior Class

Charlotte Frances Andress

Γ Φ Β

BIRMINGHAM, ALA.

Paint and Patches, '28 '29; Clariosophic Literary Society, '28, '29, '30; Int r-Society Debate Commencement, '29; Treasurer, '29 '30; Honor Roll, '28, '29, '30; Junior Faculty, '30; Theta Chi Delta; Pan-Hellenic Council, '29, '30; La Sociedad Castellana.

Elveree Burnside Arnold

Z T A

BIRMINGHAM, ALA.

Amazons, '29; Vice-President, '30, '31; Band Sponsor, '31; Pan-Hellenic Council, '30.

Lucia Noel Beddow

Π Β Φ

WOODWARD, ALA.

Alton Maurice Blanton

Π K A

JASPER, ALA.

Freshman Football; Track; Basketball; Baseball; Varsity Baseball '29; Football, '30; Student Senate, '29, '30, '31; Honor Roll, '29, '30; Vice-President Y. M. C. A., '30, '31; Vice-President Junior Class; "B" Club; Basketball Team, '30, '31.

Katherine Brentnall

Π Β Φ

BIRMINGHAM, ALA.

Honor Roll, '29.

Randolph Lee Brown

Θ K N

BIRMINGHAM, ALA.

Flora Herbert Buell

Z T A

BIRMINGHAM, ALA.

"Gold and Black" Staff '28, '29, '30; "La Revue" Staff, '29; Le Cercle Francais '29; President, '30; Belles Lettres, '29; Art Club; Chi Delta Phi.

Katherine Kennedy Carmichael

A X Ω

BIRMINGHAM, ALA.

Glee Club, '28, '29 '30; Chi Delta Phi; Pi Gamma Mu; "Gold and Black" Staff, '30.

Benjamin Monroe Carraway

Π K A

BIRMINGHAM, ALA.

Freshman Football, '28; Football, '29, '30; Greeks, '28, '29, '30.

James Thomas Carter

Θ K N

BIRMINGHAM, ALA.

Junior Class

Christine Cheney

A X Ω

ALLGOOD, ALA.

Belles Lettres Literary Society; President, '30; Secretary, '31; Y. W. C. A. Cabinet; Athletics, '28; Amazons '29, '30; "Gold and Black" Staff; Stunt Committee, '29, '30.

Coleman Cooper

BIRMINGHAM, ALA.

Glee Club; Art Club; Belles Lettres; Sp ech Tournament; Kappa Pi.

Palmer George Cowgill

BIRMINGHAM, ALA.

Mildred Crawford

BESSEMER, ALA.

Virginia Fay Cuniff

Z T A

WOODWARD, ALA.

Girls' Glee Club, '28, '29; Basketball Team, '28; Belle Lettres Literary Society, '28, '29, '30; Paint and Patches, '29, '30; Spanish Club, '30; Who's Who, '27, '29.

Eugene Duggar

BIRMINGHAM, ALA.

Assistant Instructor in Chemistry Laboratory.

Rufus Edward Elliott

A T Ω

BIRMINGHAM, ALA.

Freshman Tennis Team; "La Revue" Staff, '29, '30.

George McClellan Ferry

CARBON HILL, ALA.

John Thad Floyd, Jr.

Σ A E

BIRMINGHAM, ALA.

Student Senate, '30, '31; Junior Class President, '30, '31; Newtonian Club.

Johnnie Louise Foster

BIRMINGHAM, ALA.

Classical Club.

Junior Class

VIRGINIA NELLIE FRANKE
BIRMINGHAM, ALA.

JOHN LUMPKIN HALLMARK
BIRMINGHAM, ALA.
Y. M. C. A. Cabinet, '30, '31; President Ministerial Association, '30, '31; Clariosophic Literary Society, '30, '31.

JUNE HARALSON
Z T A
FORT PAYNE, ALA.

EUGENE HARRIS
K A
BESSEMER, ALA.
Greeks.

RUTH MARIE HARRISON
Γ Φ B
BIRMINGHAM, ALA.
Dramatic Club; Co-ed Council; Amazons. '30, '31; Le Cercle Francais; Girls' Athletic Council, '30.

HORACE WILSON HAYNES
BIRMINGHAM, ALA.

RAYMOND BATES HEASLET
COLUMBIANA, ALA.

TERRY LLEWELLYN HEMBREE
OAKMAN, ALA.
Clariosophic Literary Society.

LEONARD EADS HINES
Σ A E
BIRMINGHAM, ALA.
Freshman Baseball.

NELWYN EMMONS HUFF
Γ Φ B
BIRMINGHAM, ALA.
Scroll, Vice-President, '30, '31; Kappa Pi, Vice-President, '28 '29; President, '30; Art Club, Vice-President, '31; Beta Beta Beta, Historian, '29; Secretary-Treasurer, '30, '31; Chi Delta Phi, Vice-President, '31; Sigma Sigma Kappa; Y. W. C. A. Cabinet, Blue Ridge Delegate, '30; State Secretary '31; Honor Roll, '28; Junior Faculty, '29, '30, '31; "Gold and Black" Staff; "La Revue", Art Editor, '31.

Junior Class

John Robert Hunt
B K
BIRMINGHAM, ALA.
Theta Chi Delta; Pi Sigma Chi; Glee Club, '28, '29.

Virginia Jefferson
Δ Γ
BIRMINGHAM, ALA.

Bernard E. Jenkins
BESSEMER, ALA.
Student Senate. '28, '29, '30, '31; Freshman Basketball, '28, '29; Freshman Football, '28, '29; President Pi Sigma Chi; Theta Chi Delta.

John Andrew Johnson
K A
FLORENCE, ALA.
"Gold and Black", Assistant Circulation Manager, '28; Assistant Business Manager, '29; Clariosophic Literary Society; Beta Beta Beta, '29, '30, '31; Glee Club, '30, '31.

Mary Winona Johnson
Π B Φ
BIRMINGHAM, ALA.
Vice-President Freshmen Class, '28, '29; Pan-Hellenic Council, '30, '31; Amazons Club.

Nellie Blanche Jones
A X Ω
BIRMINGHAM, ALA.
Kappa Pi, Corresponding Secretary, '29, '30.

Nowlin Keener
X X
BIRMINGHAM, ALA.
Paint and Patches; Freshman Football; Belle Lettres.

Alma Pauline Kirby
ALBERTVILLE, ALA.
President Phi Delta Sigma '28; Honor Council, '27; Class President, '27; Paint and Patches, '29, '30; Clariosophic Literary Society, '29, '30; Vice-President Y. W. C. A., '30; Athletic Council, '29.

Evelyn Lacy
BIRMINGHAM, ALA.

Revis Lemuel Lucas
WINFIELD, ALA.

Junior Class

Virgil McCain
B K
BIRMINGHAM, ALA.

Freshman Track Numeral '28; Second Honor Roll, '28; Glee Club, '28, '29, '30, '31; Librarian, '30; Secretary, '31; Le Cercle Francais, '30, '31; "Gold and Black" Staff, '30, '31; Cross Country, '28, '29; Captain, '29; Cooper Road Race Record, '29.

William Sterling Mallory
Δ Σ Φ
BIRMINGHAM, ALA.

Greeks; Tennis Team.

Sarah Alice Mayfield
Θ Τ
BIRMINGHAM, ALA.

Belles Lettr s, '28, '29, '30; Chaplain; Critic; Paint and Patches '28, '29, '30; President Freshman "Y" Commission, '28; Undergraduate Representative, '29; President, '30; Co-ed Council, '29; Treasurer, '30; Le Cercle Francais, '29; President Sophomore Class; "Gold and Black" Staff; Winner Inter-Society Debate, '29, '30; Chi Delta Phi, '29, '30; Treasurer; Winner Sophomore Declamation Contest; Delegate to Blue Ridge, North Carolina, '30.

Mary Emma Means
Γ Φ Β
BIRMINGHAM, ALA.

Glee Club.

Clara Moore
ENSLEY, ALA.

Mary Emily Morton
Θ Τ
BIRMINGHAM, ALA.

Amazons; President Woman's Pan-Hellenic; Co-ed Athletic Council; Secretary Junior Class.

Sion Leigh Nabers, III
BIRMINGHAM, ALA.

Freshman Football, '28; Pi Sigma Chi, '30, '31.

Mary Louise Ozier
BIRMINGHAM, ALA.

Mildred Pankey
Z T A
BIRMINGHAM, ALA.

Belles Lettres, '29, '30; Newtonian Club, '30.

Lutie Richards Price
A X Ω
BIRMINGHAM, ALA.

Belles Lettres Literary Society; "La Revue" Staff, '30; "Gold and Black" Staff, '29, '30.

Junior Class

Kathleen Elizabeth Prince
BIRMINGHAM, ALA.
Y. W. C. A. Cabinet Member, '28, '29; Blue Ridge Delegate, '29; Vice-President Sophomore Class, '29.

Virginia Ray
Γ Φ Β
LEEDS, ALA.
Le Cercle Francais.

Edith Melvina Reagan
ENSLEY, ALA.
Clariosophic Literary Society, '30.

Hermine Dorris Rich
Α Ε Φ
BIRMINGHAM, ALA.

Alys Varian Robinson
Θ Υ
BIRMINGHAM, ALA.
Amazons Club.

Marguerite Russell
BIRMINGHAM, ALA.

Kathleen Scott
Π Β Φ
BIRMINGHAM, ALA.

Zemma Elizabeth Singleton
Α Χ Ω
BIRMINGHAM, ALA.
Co-ed Council; Paint and Patches; Pan-Hellenic.

Tom Street Snead
Χ Χ
BIRMINGHAM, ALA.
Belles Lettres Literary Society, '28, '29, '30; Pi Gamma Mu, '30.

Jewell Bethel Stanfield
Β Κ
ALBERTVILLE, ALA.
Phi Sigma Chi; Clariosophic Literary Society.

Junior Class

Elizabeth Drake Stanton
A O Π
BIRMINGHAM, ALA.

Elton Stephens
A T Ω
CLIO, ALA.
"La Revue" Staff, '30; "Gold and Black" Staff, '31; Newtonian Club.

Dorothy Mae Summers
Γ Φ B
LEEDS, ALA.
Tennis, '29, '30; Glee Club, '30.

Elizabeth Sutherlin
Θ T
BIRMINGHAM, ALA.
Amazons; Paint and Patches, "Gold and Black" Staff; Newtonian Club.

Josephine Tamblyn
BIRMINGHAM, ALA.
La Sociedad Castellana.

Grey Thornton
GENEVA, ALA.
Rat Cheer Leeader, '28, '29; Varsity Cheering Squad, '29, '30, '31; Y. M. C. A. Cabinet, '29, '30, '31; "Gold and Black" Staff, '29, '30; Treasurer College Epworth League, '29, '30; Song Leader Epworth League, '30, '31; Dormitory Committee, '30, '31; Clariosophic Literary Society.

Margaret Tobien
Γ Φ B
BIRMINGHAM, ALA.
Eta Sigma Phi; Amazons; "B" Honor Roll, '28, '29, '30.

Mary Carr Todd
BIRMINGHAM, ALA.
Honor Roll '29, '30; Pan-Hellenic Prize, '29; Highest Freshman Woman Average For Year; German Club, '30; Newtonian, '30.

Mildred Lorene Towry
BIRMINGHAM, ALA.

Gladys Turner
Γ Φ B
BIRMINGHAM, ALA.
Y. W. C. A. Cabinet, '30, '31! Beta Beta Beta, '29, '30; Historian, '30, '31; Kappa Pi, '29; Secretary, '30, '31; Art Club; Athletic Council, '31.

Junior Class

Anita Bryant Van de Voort

Π Β Φ

WOODWARD, ALA.

"La Revue" Staff.

Loy Otis Vaughn

OSTEEN, FLA.

Football '28, '29, '30; Track Team, '29, '30; "B" Club, '29, '30; Co-Captain-elect of Football, '31.

Mamie Lowe Walker

Γ Φ Β

BIRMINGHAM, ALA.

Glee Club, '28, '29, '30; Treasurer, '30, '31; Sextet, '30; Pan-Hellenic Council, '30.

Pauline Elizabeth Weir

BIRMINGHAM, ALA.

Co-Ed Athletics, '29, '30; Winner Monogram, '30; Honor Roll, '29; Clariosophic Literary Society, Treasurer, Recording Secretary, '30; La Sociedad Castellana.

Mary Jim Welch

BIRMINGHAM, ALA.

Clariosophic Literary Society.

Percy Dennis Wilson

BIRMINGHAM, ALA.

Roll of Honor, '30; Ministerial Association, '29, '30, '31; Classical Club, '30, '31.

Wilbur Melville Wilson

Α Τ Ω

FLORENCE, ALA.

Freshman Football, '28; Glee Club, '28, '29, '30; Manager Glee Club, '30; Cross Country, '29, '30.

Mary Winston Wofford

Ζ Τ Α

BIRMINGHAM, ALA.

Carl Wright

Β Κ

BIRMINGHAM, ALA.

JOHN V. GLASS

OFFICERS

JOHN V. GLASS . . . . . *President*
CLARENCE GLOVER . . . . . *Vice-President*
MINNIE ELLIOT . . . . . *Secretary*
ANDREW TURNIPSEED . . . . . *Treasurer*

The Sophomore Class

Sophomore Class

Clinton Devensix Bishop
X X
BIRMINGHAM, ALA.
Tau Kappa Alpha; Paint and Patches Club, '29, '30; Belles Lettres, '29, '30; Debating Team, '29, '30; Greeks, '29 '30; Vice-President Freshman Class, '30; Second Honor Roll, '29, '30; Intra-Society Debate, '30.

Cicero Claude Blackwell, Jr.
A T Ω
BIRMINGHAM, ALA.

Thelma Maye Blezard
BIRMINGHAM, ALA.
Girls' Glee Club, '29; "Gold and Black" Staff, '29, '30.

Henry Franklin Cantey
Δ Σ Φ
BIRMINGHAM, ALA.

Samuel Sidney Carpenter, Jr.
B K
BIRMINGHAM, ALA.
Freshman Cheer Leader, '29; Pi Sigma Chi, '29, '30; Drum Major, '30.

Robert Phelps Chalker
A T Ω
MONTGOMERY, ALA.

Virginia Vaughan Clark
K Δ
BIRMINGHAM, ALA.
Honor Roll, '30.

Lessie Elizabeth Clements
Θ Υ
BIRMINGHAM, ALA.
Y. W. C. A., '29, '30; Tennis Single Tournament, '29; Arts Club, '30.

Martha Watkins Coffee
K Δ
BIRMINGHAM, ALA.
Belles Lettres, '29; Classical Club; Athletic Association, '29; Y. W. C. A.

Joseph William Cottrell
Θ K N
DECATUR, ALA.
"Gold and Black" Staff, '31; "La Revue" Staff, '31; Belles Lettres, '31.

Mildred Olivia Cowan
BIRMINGHAM, ALA.
"Gold and Black" Staff, '30; Y. W. C. A. Cabinet, '30.

Sophomore Class

JAMES FAULKNER CRENSHAW
A T Ω
BIRMINGHAM, ALA.
Freshman Track Team, '30.

EDWARD AYERS DANNELLY
Σ A E
EUFAULA, ALA.
Student Senate; Y. M. C. A. Cabinet; "Gold and Black" Staff; Assistant Football Manager; Classical Club.

MILDRED LUCILE DELASHMUTT
BIRMINGHAM, ALA.

MILDRED ELIZABETH DOWDLE
BIRMINGHAM, ALA.

MARY ALICE DURHAM
BIRMINGHAM, ALA.

VIOLET ESTHER EDWARDS
YOLANDE, ALA.

EFFIE CHARLOTTE ELLIOTT
LEEDS, ALA.
Classical Club.

MARJORIE GRETA ELMS
BIRMINGHAM, ALA.

JOHN COWAN EVINS
Θ K N
BIRMINGHAM, ALA.

JAMES HOUSTON FAIR
X X
PINSON, ALA.
Freshman Baseball, '29.

ALBERT PATRIC FINCH
Σ A E
BIRMINGHAM, ALA.

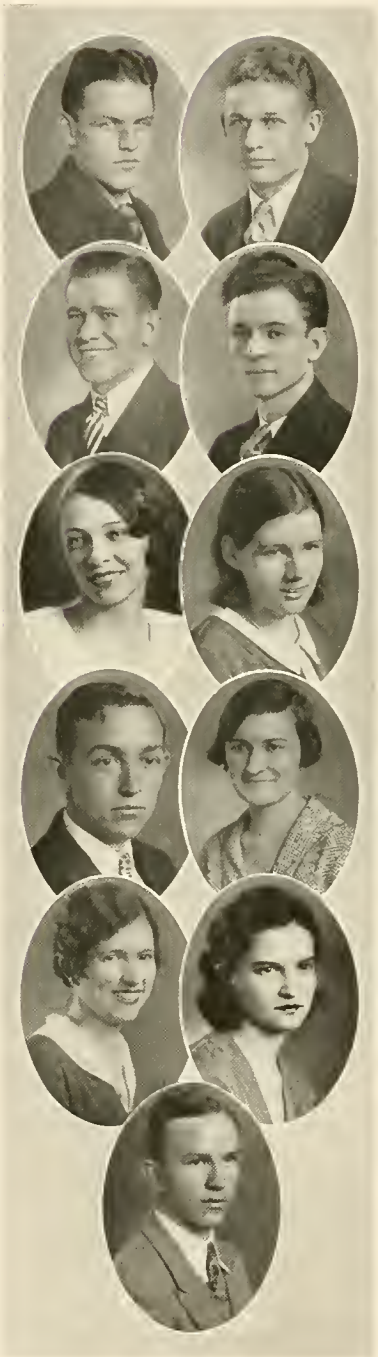

Sophomore Class

JOHN HENRY GILLILAND
Λ T Ω
BIRMINGHAM, ALA.

JOHN VINCENT GLASS
Σ A E
BIRMINGHAM, ALA.

CLARENCE HOWARD GLOVER
Δ Σ Φ
QUINTON, ALA.
Student Senate, '30, '31; Vice-President Sophomore Class; Belles Lettres; Assistant Track Manager, '30; Parade Committee, '30.

KENNETH S. GOARE
X X
SLOCOMB, ALA.

SARAH LUCILLE GRIFFIN
BIRMINGHAM, ALA.

LUCILLE VIRGINIA GRIMES
BIRMINGHAM, ALA.

JOHN WILLIAM HAMILTON, JR.
Σ A E
IRONDALE, ALA.
Freshman Debate Sqnad, '28; "B" Honor Roll, '28; German Club, '28, '30; Pi Sigma Chi, '28; Y. M. C. A. Cabinet, '30.

SARA LOUISE HANLIN
BIRMINGHAM, ALA.
Clariosophic Literary Society.

MARY VIRGINIA HAWKINS
BIRMINGHAM, ALA.
Classical Club.

MARY MARGUERITE HEALY
A X Ω
BIRMINGHAM, ALA.

DAVID PETERSON HIGHTOWER
K A
YORK, ALA.

Sophomore Class

ROBERT LUSTER HILL
Θ K N
BIRMINGHAM, ALA.
Greeks; Inter-Fraternity Council.

WALTER ALLEN HOLT
Π K A
BIRMINGHAM, ALA.

CLARA VIRGINIA HOPPER
BIRMINGHAM, ALA.

LINDA MARSHALL HORTON
BIRMINGHAM, ALA.
Classical Club.

LEONORA HUFFSTUTLER
BIRMINGHAM, ALA.

CHARLES WILLIAM HUGGINS
Π K A
BIRMINGHAM, ALA.

DAVID NIXON HUTTO
LINCOLN, ALA.
Clariosophic Literary Society; Debating Club; Ministerial Association.

ZELDA FAY HYCHE
BIRMINGHAM, ALA.
Clariosophic, '29, '30; Pi Sigma Chi; Co-Ed Basketball, '29; Freshman Captain; Co-Ed Athletic Council.

VIRGINIA PALMER JENKINS
A X Ω
BIRMINGHAM, ALA.

MARGARET SHANNON JONES
Π B Φ
BIRMINGHAM, ALA.

WILLIAM CASA JORDAN
B K
BIRMINGHAM, ALA.
Inter-Fraternity Council, '30, '31.

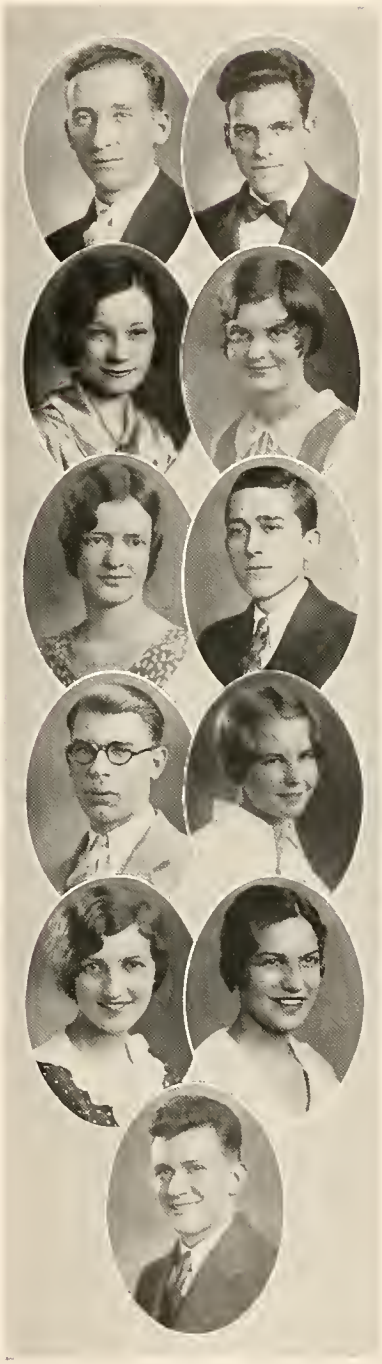

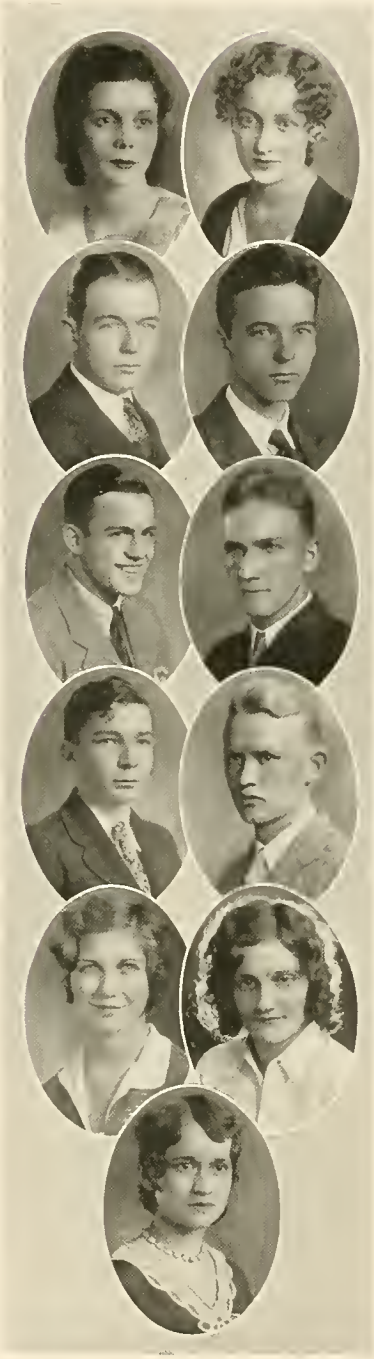

Sophomore Class

MABEL MARION KNOX
BIRMINGHAM, ALA.

MARGARET FOX LANNING
K Δ
BIRMINGHAM, ALA.
Dramatic Club '29, '30; Classical Club, '29; Y. W. C. A., '29, '30.

BELTON NEEL LAVENDER
Δ Σ Φ
FAIRFIELD, ALA.

TED FLOURNOY LEIGH
Σ A E
BIRMINGHAM, ALA.
Glee Club, '29, '30; Glee Club Orchestra, '29, '30; Director Glee Club Orchestra, '30; Band, '30.

GEORGE STEPHENS LEONARD
NEW YORK, N. Y.
"Gold and Black", '30.

JOE WILLIAM LEWIS
BIRMINGHAM, ALA.

WALTER CLAYTON MCCOY
BIRMINGHAM, ALA.

ANDREW JACKSON MCCURRY
Θ K N
BIRMINGHAM, ALA.

MARJORIE EMILY MCLAUGHLIN
FAIRFIELD, ALA.

ANNIE ELIZABETH MALONE
BIRMINGHAM, ALA.

FLOY CORINNE MARTIN
BIRMINGHAM, ALA.

Sophomore Class

EDNA FAE MASHBURN
BIRMINGHAM, ALA.

CHARLOTTE FEASTER MATTHEWS
A Φ Π
BIRMINGHAM, ALA.

JAMES MCCOY MAYS
X X
REMLAP, ALA.
"Gold and Black, '30; Circulation Manager, '31; Classical Club, '31; 'La Revue", '31.

JOHN DAVIS MESSER
X X
LA FAYETTE, ALA.
Ministerial Association, '29, '30, '31; Corresponding Secretary, '30, '31; Clariosophic '30 '31; "Gold and Black", '30, '31; "La Revue", '31.

HELEN HERNDON MOORE
A O Π
BIRMINGHAM, ALA.

HOWARD COWEN MORLAND
B K
BIRMINGHAM, ALA.

JAMES ALLYN MORRISON
BIRMINGHAM, ALA.

MARTHA SUE MOWRY
A X Ω
BIRMINGHAM, ALA.

CARL HENRY NEAL
BRISTOL, TENN.
Clariosophic Literary Society, '29, '30, '31; Treasurer, '30, '31, Dramatic Club, '29, '30, '31; Play, '30.

HELEN GILBERT NICE
A O Π
BIRMINGHAM, ALA.

J. B. NICHOLS
YORK, ALA.
Ministerial Association, '29, '30, '31; Treasurer, '30, '31.

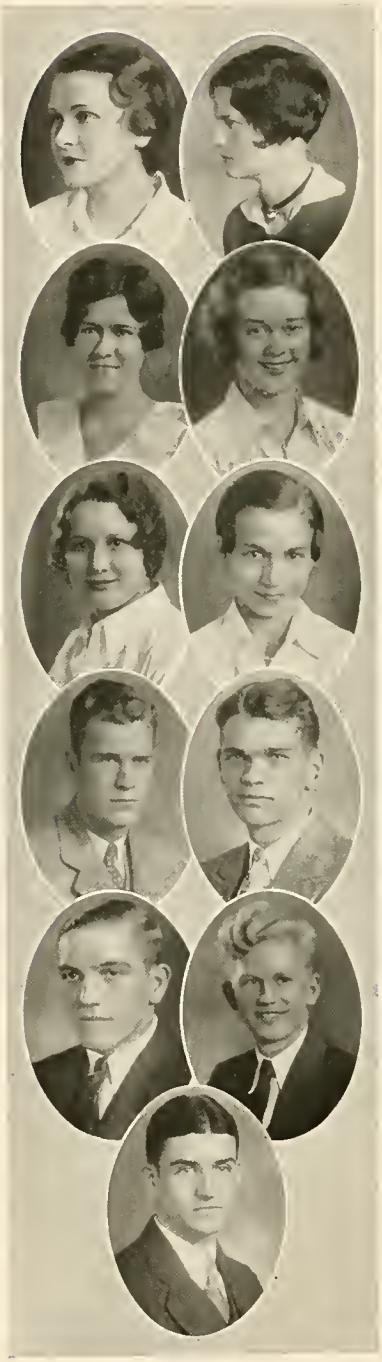

Sophomore Class

ALYCE MAE PERRY
Z T A
BIRMINGHAM, ALA.
Paint and Patches, Secretary, '30; Belles Lettres.

EVELYN LOUISE PHARR
FAIRFIELD, ALA.

MARY RUTH PIPPIN
Γ Φ B
BIRMINGHAM, ALA.
Le Cercle Francais, '29, '30; Clariosophic Literary Society, '29; Sophomore Representative Co-ed Council; Pan-Hellenic, '30; Y. W. C. A. Cabinet, '30; Tennis Tournament, '29; Letter, '29.

MARGARET ANN ROBINSON
Θ T
BIRMINGHAM, ALA.

DOROTHY MARJORIE ROPER
Θ T
BIRMINGHAM, ALA.
Kappa Pi, '29, '30; Vice-President, '29; "Gold and Black, '29, '30.

MARY ELLEN SAUNDERS
Z T A
BIRMINGHAM, ALA.
Paint and Patches.

JAMES THOMAS SHIPLEY
A T Ω
BIRMINGHAM, ALA.
President Freshman Class, '29.

WOODROW WILSON SIMMONS
BIRMINGHAM, ALA.
Freshman Debate Team.

JOHN AUBREY THOMAS
K A
ALBERTVILLE, ALA.
Football and Baseball.

JULIUS MITCHELL TURNER
B K
MONTGOMERY, ALA.

ANDREW SPENSER TURNIPSEED
K A
OZARK, ALA.
Clariosophic.

Sophomore Class

MARY GRACE TYLER
A O Π
BIRMINGHAM, ALA.

WERDNA VAUGHAN
Θ T
BIRMINGHAM, ALA.
"Gold and Black, '29, '30; Classical Club, Secretary, '30.

JESSE EUGENE WALTERS
A T Ω
BIRMINGHAM, ALA.

ELIAS CALVIN WATSON, JR.
Θ K N
CLARKSBURG, W. VA.
Finals in Inter-Fraternity Tennis.

ROBERT JOHN WESTBROOK
BIRMINGHAM, ALA.
Vice-President Ministerial Association, '30, '31.

HOWEL WESTON WHITESIDE
TARRANT CITY, ALA.

BRYANT ANDREW WHITMIRE
Σ A E
LEEDS, ALA.
Freshman Ortorical Medal, '30; Debate Team, '29, '30; Band, '29, '30; Dramatic Club; Classical Club, '29, '30; Clariosophic, '30.

SYDENHAM MOORE WILKINSON
Σ A E
BIRMINGHAM, ALA.

CULLEN B. WILSON
BIRMINGHAM, ALA.
Freshman Debating Team, '30; Cooper Road Race, '29; Winner Cooper Road Race, '30; Ministerial Association; Clariosophic Literary Society; Sergeant-at-Arms, '31; Inter-Society Debate, '30; Classical Club, '31; Freshman Track, '30.

WILLIAM FREDERICK WITT
BIRMINGHAM, ALA.

WALTON ROBERT WRIGHT
Π K A
RUSSELLVILLE, ALA.
Freshman Football, '29; Freshman Basketball, '30; Captain Freshman Baseball Team, '30.

WILLIAM EUGENE YOUNG
SELMA, ALA.

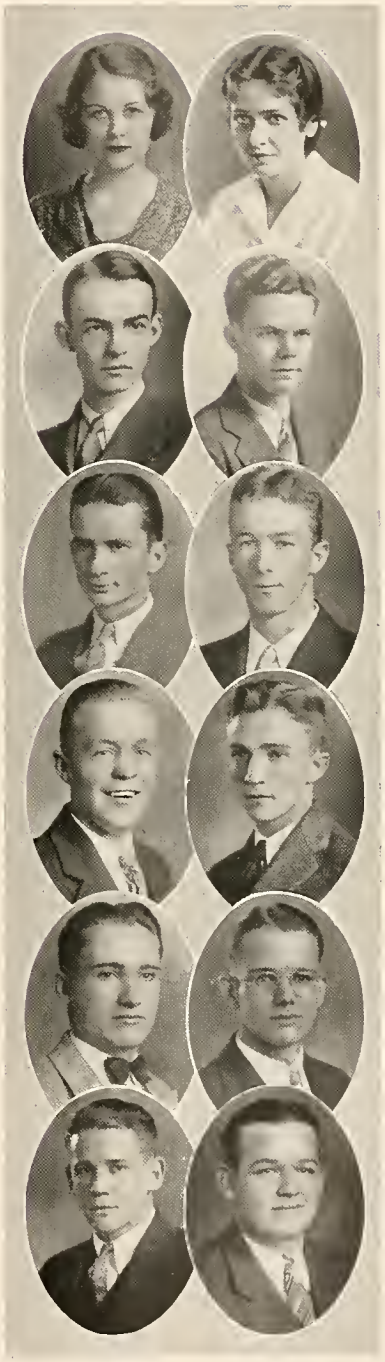

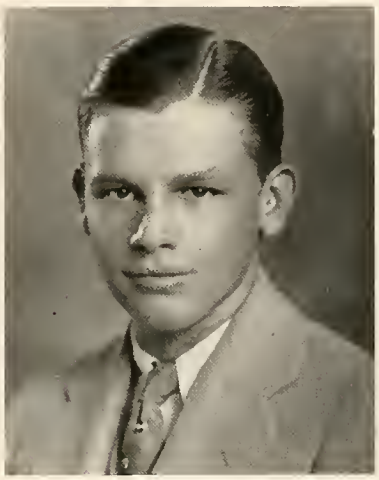

Ed Brummal

Officers

Ed Brummal . . . . . *President*
Charles Krebs . . . . . *Vice-President*
Ruth Hotchkiss . . . . . *Secretary*
Elizabeth Meriwether . . . . . *Treasurer*

The Freshman Class

Freshman Class

Sarah E. Adolphus, A X Ω . . Birmingham, Ala.

Edgar Lee Allen, Jr., K A . . Birmingham, Ala.

Frank Samuel Andress . . . Birmingham, Ala.

Lee Edmundson Bains, X X . . Birmingham, Ala.

Otto Roughton Baker, X X . . . Bessemer, Ala.

Ralph Carter Barrett . . . . Birmingham, Ala.

Alyne Mae Beatty . . . . . Birmingham, Ala.

Maurice Fugh Bishop, X X . . Birmingham, Ala.

Edith Estelle Black, A X Ω . Birmingham, Ala.

Willard Foy Blackmon, Jr. . . Birmingham, Ala.

Mary Bonfield . . . . . Birmingham, Ala.

Cecil Lee Bradford, Π K A . . . . Selma, Ala.

Lucius Earle Brannon, B K . . . Ensley, Ala.

Walter Gordon Briscoe, Δ Σ Φ . Birmingham, Ala.

William Violet Brooks . . . Birmingham, Ala.

Edward Marion Brummal . . Birmingham, Ala.

Elizabeth Hall Bullock . . Birmingham, Ala.

Martha Key Caldwell . . . Birmingham, Ala.

Alline Campbell . . . . . Birmingham, Ala.

John Wilson Campbell, B K . Birmingham, Ala.

Rosemary L. Carroll, Γ Φ B . Birmingham, Ala.

Charles P. Carter, Δ Σ Φ . . Birmingham, Ala.

William Lamar Cawthon . . Birmingham, Ala.

Claude Rencher Chambers . . Birmingham, Ala.

Freshman Class

Frances Eleanor Chambers . . Birmingham, Ala.

Lois Evelyn Chambless . . . Birmingham, Ala.

James H. Clendinen, X X . . New Brocton, Ala.

Margaret L. Cotten, A X Ω . . Birmingham, Ala.

John B. Cox, Jr., Σ A E . . . Birmingham, Ala.

William O. Cox, Jr., Σ A E . . Birmingham, Ala.

James A. Crawford, Θ K N . . Birmingham, Ala.

Joseph H. Debnam, Π K A . . . . Suffolk, Va.

Robert H. Downes, B K . . . Birmingham, Ala.

Mary Ethel Duke, A O Π . . Birmingham, Ala.

Margaret Louise Edwards . . Birmingham, Ala.

Herman T. Ellison, B K . . . . Hurtsboro, Ala.

Louise Maples Elrod . . . . Birmingham, Ala.

Albert L. Fairley, Θ K N . . Birmingham, Ala.

Ida Mae Farley . . . . . Birmingham, Ala.

Mary C. Farrell, Z T A . . . Birmingham, Ala.

Murray Creight Fincher . . . Birmingham, Ala.

Olga Franke . . . . . Birmingham, Ala.

Florence Augusta Freeman . Birmingham, Ala.

Kathryn May Freeman . . . Birmingham, Ala.

Cecil Odessa Fuller . . . Alexander City, Ala.

Derritt Gallavan . . . . . Birmingham, Ala.

Fariss Gambrill, K Δ . . . . Birmingham, Ala.

Miles P. Garrett, A T Ω . . Birmingham, Ala.

Freshman Class

Josephus Beverly Gaston . . Birmingham, Ala.

Lessie Gewin, II B Φ . . . . Birmingham, Ala.

Vincent Paul Giardina . . . . . Ensley, Ala.

James T. E. Glenn, Jr., K A . . Trussville, Ala.

James William Glenn, X X . . . Midway, Ala.

Morris Leon Goodwin . . . . Birmingham, Ala.

Will Edgar Gordon . . . . Birmingham, Ala.

Joe Gray, K A . . . . . Birmingham, Ala.

Janeal Benson Griffis . . . Birmingham, Ala.

Herschel T. Hamner, Σ A E . Birmingham, Ala.

Mattie K. Harris, Γ Φ B . . . Birmingham, Ala.

Amy Henrietta Henderson . . Birmingham, Ala.

Huston F. Heslington, K A . Birmingham, Ala.

Hoyt Hill . . . . . Lineville, Ala.

James Bryan Hill . . . . . Birmingham, Ala.

Frank Eads Hines, Σ A E . . Birmingham, Ala.

Rubye W. Holley, Γ Φ B . . Birmingham, Ala.

Walter Earle Hooper . . . . Birmingham, Ala.

William Owen Hope . . . . Birmingham, Ala.

Carolyn F. Horton, Z T A . . Birmingham, Ala.

Ruth B. Hotchkiss, A X Ω . . Birmingham, Ala.

William Howard Huffaker . Birmingham, Ala.

Clyde James Hurst . . . . . Odenville, Ala.

Helen Virginia Johns, A X Ω . Birmingham, Ala.

Freshman Class

Kimball Johnson, A T Ω . . . Brundidge, Ala.

Harold Lee Jones . . . . . Birmingham, Ala.

Marion J. Kaufman, Z T A . Birmingham, Ala.

Gilbert Fields Kelley . . . . Birmingham, Ala.

Kathleen Kelley . . . . . Birmingham, Ala.

Joe Edward Killough, Δ Σ Φ . . . Pinson, Ala.

Richard W. Kinney, Σ A E . . Birmingham, A'a.

Garland Adams Kirven . . . Birmingham, Ala.

Charles Adrian Krebs, Σ A E . Birmingham, Ala.

Herbert C. Lancaster, Π K A . Birmingham, Ala.

Edith Katherine Kangtry . . Birmingham, Ala.

Duard M. LeGrand, Δ Σ Φ . . Birmingham, Ala.

Mary Alice Lemley . . . . . Bessemer, Ala.

Eileen Levinge, Θ Υ . . . . Birmingham, Ala.

Margaret Jeanette Long, Θ Υ . Birmingham, Ala.

Alford Howard Lovejoy . . . Birmingham, Ala.

Virginia Lupton, K Δ . . . . Birmingham, Ala.

Frances C. McCabe, A X Ω . . Birmingham, Ala.

Jean Elizabeth McCalley . . Birmingham, Ala.

Walter McC. McDonald, B K . Birmingham, Ala.

Evelyn Lorene McKinley . . Birmingham, Ala.

Annie B. McLaurine, Γ Φ B . Birmingham, Ala.

Lee M. MacArthur, B K . . Birmingham, Ala.

Edward Huckon Mackay . . . Birmingham, Ala.

Freshman Class

James Malcolm Mallory . Birmingham, Ala.

Sara E. Markham, Π Β Φ . Birmingham, Ala.

Marjorie Crowe Marquis . Birmingham, Ala.

Ovie Wilson Mathison . . . . Ozark, Ala.

Mary Louise May . . . . . Birmingham, Ala.

John Watts Maynor . . . . Birmingham, Ala.

Walter Louis Meier, Χ Χ . New Madrid, Mo.

Elizabeth Meriwether, Κ Δ . Birmingham, Ala.

Ellen L. Meriwether, Κ Δ . Birmingham, Ala.

Virginia Evelyn Metcalf . Birmingham, Ala.

Ida Elizabeth Millar . . . . Birmingham, Ala.

James Ernest Milton, Σ Α Ε . Birmingham, Ala.

Sarah Minick . . . . . Birmingham, Ala.

Mary Julia Minto . . . . . Birmingham, Ala.

Alfred Luckie Morton, Κ Α . Birmingham, Ala.

Terry Saxton Mosley . . . . Birmingham, Ala.

George John Nagel, Σ Α Ε . Birmingham, Ala.

Harold M. Newell, Θ Κ Ν . Birmingham, Ala.

Mildred M. Noojin, Ζ Τ Α . Birmingham, Ala.

Lulie Jean Norman, Γ Φ Β . Birmingham, Ala.

John David Northcutt . . . . . Mobile, Ala.

Harry David Northrop, Β Κ . Birmingham, Ala.

Emmett Albritton Parrish . Midland City, Ala.

Hollis Bowden Parrish, Β Κ . Birmingham, Ala.

Freshman Class

Lorenzo Dow Patterson, III . . Talladega, Ala.

Polly Wauvel Paul, Z T A . . Hollywood, Ala.

Dow McMillan Perry, Δ Σ Φ . Birmingham, Ala.

Margaret E. Peterson, A X Ω . Birmingham, Ala.

Marguerite Catherine Porter . Birmingham, Ala.

Mayre Louise Posey . . . . . Birmingham, Ala.

Arnold F. Powell, A T Ω . . Birmingham, Ala.

Christobel Evelyn Powell . . Birmingham, Ala.

James Lee Ragland, Π K A . . . Pell City, Ala.

John Hardld Ray, Σ A E . . . . . Leeds, Ala.

Carol Lynn Reese, K Δ . . . Birmingham, Ala.

Frances Lucile Reese . . . . Birmingham, Ala.

Carrie Nell Reynolds . . . . Birmingham, Ala.

William Eston Riley . . . . . Ozark, Ala.

Elmer Key Sanders, A T Ω . . . . Ensley, Ala.

James Widney Scarborough . . Birmingham, Ala.

Lewis Zack Schuessler, Σ A E . . LaFayette, Ala.

Dorothy F. Schultz, K Δ . . Birmingham, Ala.

William Edward Searcy, Π K A . Marianna, Fla.

Oley Wellington Sellers, Π K A . Ensley, Ala.

Linda Moore Sessions . . . . Birmingham, Ala.

James Wilson Shores . . . . Birmingham, Ala.

Charlie Frank Smith . . . . Hokes Bluff, Ala.

Johnnie Bell Smith . . . . Birmingham, Ala.

Rowena Smith . . . . . Birmingham, Ala.

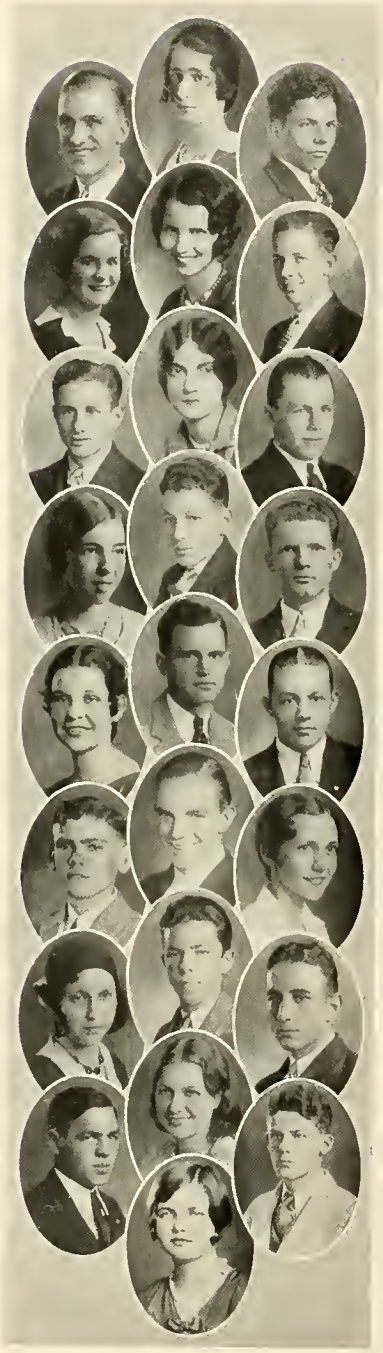

Freshman Class

Thomas Woodrow Smith, X X . . Lineville, Ala.

Marjorie Soloman . . . . . Birmingham, Ala.

Robert Sojourner, Δ Σ Φ . . . . . Leeds, Ala.

Emma Hills Southgate, K Δ . Birmingham, Ala.

Lillian Doris Stainton, Θ Υ . Birmingham, Ala.

John Calvin Stapleton, K A . Birmingham, Ala.

Easton Harmon Stead, Θ K N . Birmingham, Ala.

Myrtle Eloise Stead . . . . Birmingham, Ala.

Frank Worth Stevenson, Δ Σ Φ . . Roanoke, Ala.

Margaret Elizabeth Sturgess . . Fairfield, Ala.

Bynum Reeves Sumner . . . Birmingham, Ala.

Lawrence Robert Tabor, B K . Birmingham, Ala.

Lydia Ann Taylor . . . . . Birmingham, Ala.

Paul Taylor, Jr., Θ K N . . . Birmingham, Ala.

Claude W. Thaxton, Θ K N . . . Dixiana, Ala.

Davis Hunt Thompson . . . . . Vincent, Ala.

Emmett Malcolm Thompson . . Powderly, Ala.

Ora Thompson, Θ Υ . . . . . Powderly, Ala.

Dorothy Langston Trucks . . . . Ensley, Ala.

William Jared Tucker, Jr., Δ Σ Φ . Ensley, Ala.

Carter B. Tutwiler, Jr., Δ Σ Φ . Lewisburg, Ala.

Larry Mowry Twitchell, Σ A E . Mansfield, O.

Florence V. Vance, Π B Φ . . Birmingham, Ala.

Leo D. Van de Voort, A T Ω . . Woodward, Ala.

Esther Charline Vaughn . . Birmingham, Ala.

Freshman Class

Margaret D. Waite, A O Π . Birmingham, Ala.

Richard Adrian Walker . . . . Fairfield, Ala.

Hugh Louis Walton, Θ K N . . Haleyville, Ala.

Walter Carl Wann, Jr. . . . . Pisgah, Ala.

Margaret Elizabeth Waters . . Munford, Ala.

Clara Audrey Watrous . . . Birmingham, Ala.

Margaret Lavinia Weaver . . Birmingham, Ala.

Margaret Houston Webb, K Δ . Birmingham, Ala.

Eleanor Louise West . . . . Birmingham, Ala.

Eula Dagmar Westman . . . Birmingham, Ala.

Charles Lee Weston, A T Ω . . . . Clio, Ala.

Carolyn Wheeler . . . . . Birmingham, Ala.

Mary Carolyn Wheeler . . . Birmingham, Ala.

Floyd A. White, Jr., Θ K N . Birmingham, Ala.

James Louis Whitehead . . . Birmingham, Ala.

Leon McCoy Whitmire, Σ A E . . . Leeds, Ala.

Mary Freeman Williams . . . New Castle, Ala.

Wendell Williams, Π K A . . . Gadsden, Ala.

Katherine Idella Windham . Birmingham, Ala.

Beulah Lansford Wise . . . Birmingham, Ala.

Emily Elizabeth Wood, Θ Υ . Birmingham, Ala.

George Allen Woodham . . Midland City, Ala.

Martha E. Woodruff, K Δ . . Birmingham, Ala.

Mary Morris Wright, A X Ω . Birmingham, Ala.

Christine Louise Zeiger . . . Birmingham, Ala.

T
O

Organizations

· 1878 ·

Early in the history of the school the literarily inclined students organized themselves into two literary societies which were the forerunners of all student activity. One society was the Clariosophic, the other was the Belles Lettres.

The seventies marked the beginning of keenest competition between the literary societies. In 1878, to arouse campus interest, the Clariosophic challenged her sister society to a debate. This plan proved so successful that the program was repeated the next year. Soon this debate became an event held once each term to decide the supremacy of one society or the other.

This rivalry is one of our heritages from Old Southern. It still exists in the same friendly spirit, and during the spring of each year, the Clariosophic challenges the Belles Lettres Society to a debate.

CLARIOSOPHIC
BELLES-LETTRES

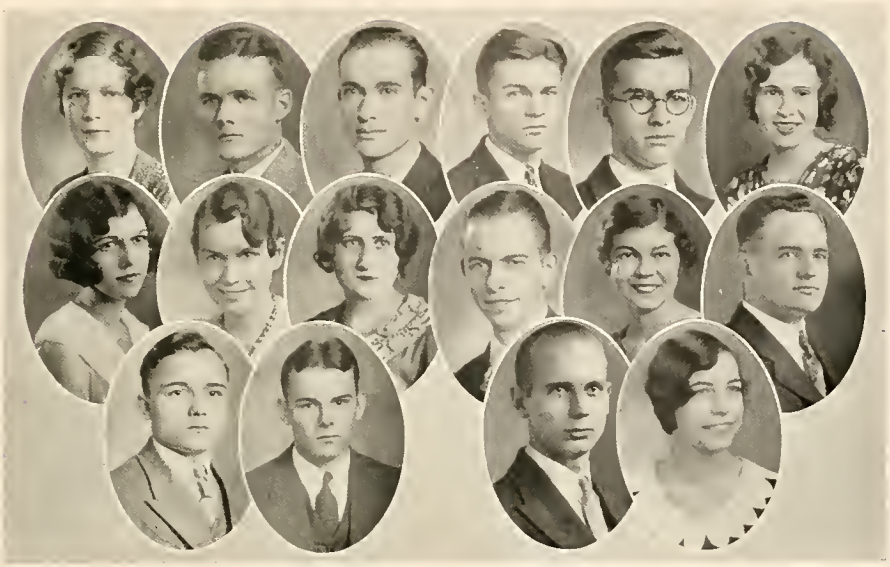

Pi Gamma Mu

Honorary Social Science Fraternity

Founded at the College of William and Mary, 1924

Alabama Alpha Chapter

Established at Birmingham-Southern College October, 1924

Faculty Members

Kenneth Barnhart
Dorothy Harmer
William Clift
George Currie
T. F. Debnam
C. H. Karraker
W. D. Perry
W. B. Posey
Austin Prodoehl
B. P. Thomas
Howard Draper
Teresa Drumheller
Hubert Searcy
Henry T. Shanks
James E. Bathurst

Student Members

Irvine Beiman
Randolph Lee Brown
Walter Brown
Mrs. Nell Caldwell
Helen L. Johnston
N. H. Hawkins, Jr.
Joseph Rush
Helen E. Ward
J. M. Whitson
Helen Walker
John Joseph Smith
Gene Scott Adams
Tom Street Snead
Fannie D. Herzfield
Marie A. Glenn
Elizabeth D. Fikes
Margaret A. Browne
Catherine Carmichael
Robert Sadler

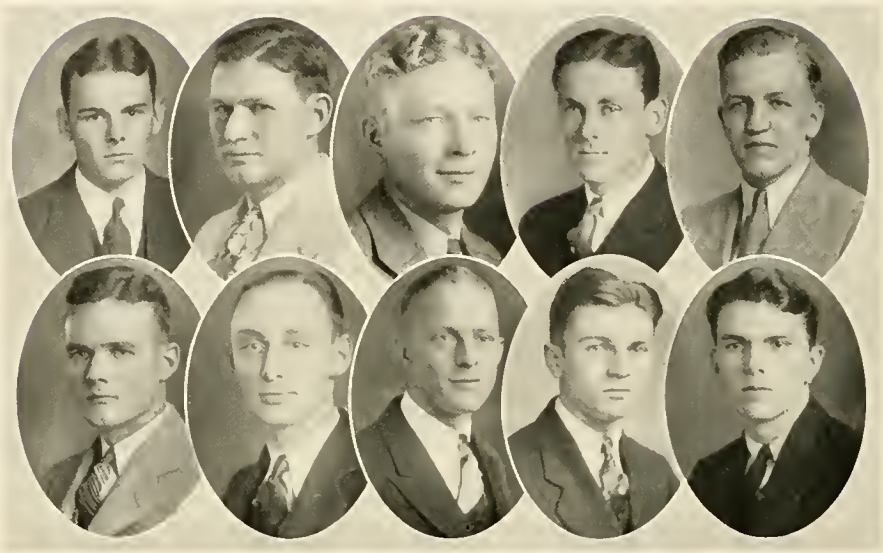

Omicron Delta Kappa

Honor Society

Founded at Washington and Lee University, 1914

Kappa Circle

Installed at Birmingham-Southern, 1923

Active Faculty Members

W. A. Moore — W. E. Glenn — Austin Prodoehl
W. D. Perry — W. B. Posey

Associate Faculty Members

Hiram B. Englebert — J. O. Pinkston — R. S. Whitehouse
W. W. Hale — G. W. Mead — W. A. Whiting
C. D. Matthews — Hubert Searcy — Newman Yielding
Guy E. Snavely

Honorary Faculty Members

James Saxon Childers — Claude O'Rear — B. P. Thomas

Student Members

Walter Brown — William C. Hamilton — Joe Whitson
Buford Word — Travis Black — David Hall
Charles Snavely — Howard Cleveland — Robert Clingman
Irvine Beiman — Alton Blanton

The Scroll

Honor Society for Senior Girls

Organized at Birmingham-Southern, 1928

Officers

Margaret McTyeire . . . . . *President*
Nelwyn Huff . . . . . *Vice-President*
Louise Feagin . . . . . *Secretary*

Members

Louise Feagin
Annie Sue Herndon
Nelwyn Huff
Doris Lassiter
Anne Malone
Margaret McTyeire
Mary Ruth Morgan
Helen Ward

Kappa Phi Kappa

Honorary Professional Educational Fraternity

Founded at Dartmouth College, 1922

Kappa Chapter

Installed April, 1925

Dr. Guy E. Snavely . . . . . *National President*
Arthur D. Wright . . . . . *National Secretary*
W. E. Glenn . . . . . *Editor "Open Book"*

Officers

Gilbert Miller . . . . . *President*
Clyde Howard . . . . . *Vice-President*
William Hill . . . . . *Secretary-Treasurer*
Dr. Bathurst . . . . . *Faculty Sponsor*

Faculty Members

Guy E. Snavely
Gilbert W. Mead
J. E. Bathurst
R. W. Whitehouse
Austin Prodoehl
W. H. Clift
Hubert Searcy
J. O. Pinkston
H. B. Englebert
W. E. Glenn

Student Members

Gilbert Miller
William Hill
Clyde Howard
William Marsh
Hawthorne Hawkins
Nolen Bryant

Sigma Sigma Kappa

Honorary Educational Society

Founded at Birmingham-Southern College, 1928

Faculty Member

Mrs. Eoline Wallace Moore

Officers

Marie Glenn . . . . . *President*
Anne Malone . . . . . *Vice-President*
Addie Yielding . . . . . *Secretary*
Ruth O'Hara . . . . . *Treasurer*

Members

Mrs. Nell Caldwell
Tullulah Rose Love
Helen Walker
Willie George Dees
Emera Walkley
Margaret Mackin
Helen Williams
Katherine Hunter
Helen Ward
Margaret Jackson
Sara Alice Mayfield
Margaret Brown
Mary Ruth Morgan
Ruth Benham
Bertha Whiteside

Chi Delta Phi

Honorary Literary Society

Officers

Katherine Vaughn . . . . . *President*
Nelwyn Huff . . . . . *Vice-President*
Sara Alice Mayfield . . . . . *Treasurer*
Betty Southerlin . . . . . *Recording Secretary*
Annie Sue Waldrop . . . . . *Corresponding Secretary*

Members

Margaret McTyeire
Catherine Carmichael
Ruth O'Hara
Evelyn Moreland
Catherine Beard
Margaret Jackson
Flora Buell
Virginia Jenkins

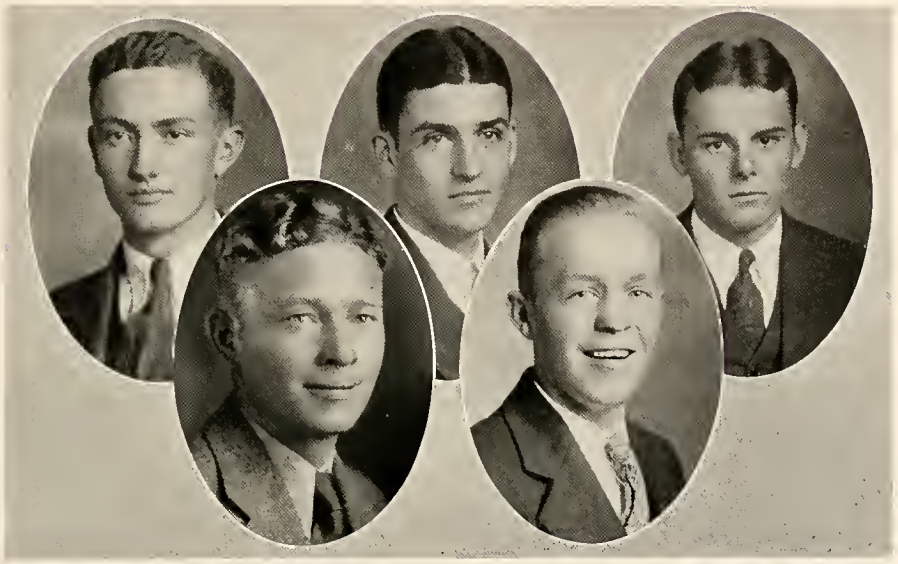

Tau Kappa Alpha

Honorary Forensic Fraternity

Officers

Joe Whitson . . . . . *President*
Buford Word . . . . . *Vice-President*
Andrew Turnipseed . . . . . *Secretary-Treasurer*

Faculty Members

Gilbert W. Mead — J. E. Bathurst
W. E. Glenn

Student Members

William Scott — Clinton Bishop
Bryant Whitmire — Andrew Turnipseed
Buford Word — Joe Whitson
William C. Hamilton

Beta Beta Beta

Honorary Biology Society

Nu Chapter

Established at Birmingham-Southern College, 1928

Officers

Buford Word . . . . . *President*
Henry Wingate . . . . . *Vice-President*
Nelwyn Huff . . . . . *Secretary-Treasurer*
Gladys Turner . . . . . *Historian*

Faculty Members

Prof. W. A. Whiting — Prof. Richard A. Fennell
Prof. Frank R. Kille — Prof. Perry W. Woodham

Active Student Members

Jule Lamar — Henry Wingate — Annie Sue Waldrop
Mildred McCurry — Buford Word — John Andrew Johnson
William Norton — Nelwyn Huff — Virginia N. Franke
Luther Terry — Gladys Turner — Gerald A. Thomas

Associate Members

Ellen Frances Cooney — Nelwyn Huff — Gladys Turner
Willie George Dees — Doris Lasseter

Pi Sigma Chi

Popular Science Club

Officers

B. E. Jenkins . . . . . *President*
W. R. Benefield . . . . . *Vice-President*
John J. Smith . . . . . *Secretary*
Carl Posey . . . . . *Treasurer*
Richard V. Evans . . . . . *Reporter*

Active Members

Sion L. Nabers
Bruce Nelson
Moody Canterberry
Harold Johnson
Jule Lamar
Carl Mullins
Sidney Carpenter
Julius Turner
Maxine Dupuy
Lucile Grimes
Joe Lewis
Merril Norris
Bethel Stanfield
Fay Hyche
James Talmadge
William Jordan
Tom Ellison
John R. Hunt
R. C. Lipscomb
Wesley Finlayson

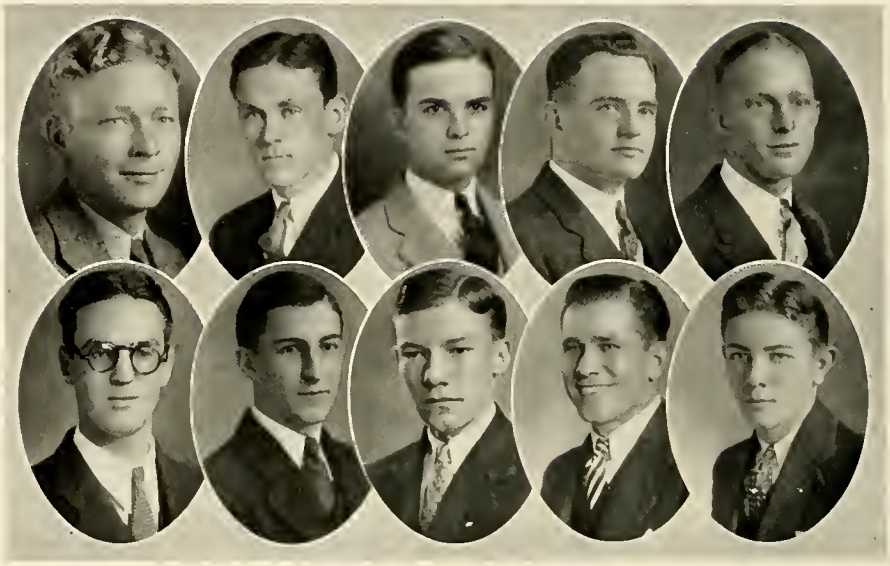

Student Senate

Buford Word . . . . . *President*
Howard Cleveland . . . . . *Vice-President*
Edward Hamill . . . . . *Secretary-Treasurer*

Members

Senior Representatives

John Smith — Buford Word
Howard Cleveland — Edward Hamill

Junior Representatives

Thad Floyd — Bernard Jenkins — Alton Blanton

Sophomore Representatives

Ed Dannelly — Clarence Glover

Freshman Representative

John Campbell

Co-Ed Council

Officers

Louise Feagin . . . . . *President*
Annie Sue Herndon . . . . . *Vice-President*
Helen Ward . . . . . *Secretary*
Sara Alice Mayfield . . . . . *Treasurer*

Senior Representatives

Louise Feagin — Annie Sue Herndon
Helen Ward — *Wynelle Lowry

Junior Representatives

Zemma Singleton — Sara Alice Mayfield
Marie Harrison

Sophomore Representatives

Charlotte Matthews — Mary Ruth Pippin

Freshman Representative

Margaret Cotten

*—Deceased.

Southern Art Club

Organized November 15, 1930, from Theta Chapter of Kappa Pi, Honorary Art Fraternity

Officers

James Morrison . . . . . *President*
Nelwyn Huff . . . . . *Vice-President*
Nellie Blanche Jones . . . . . *Secretary*
Gladys Turner . . . . . *Treasurer*

Honorary Members

Guy E. Snavely
W. A. Whiting
G. W. Mead
Paul Pim
George A. Currie
Viktor Shafranek

Active Members

James Morrison
Nelwyn Huff
Nellie Blanche Jones
Gladys Turner
Mary Lou Young
Martha Sue Mowry
Howard Buchanan
Coleman Cooper
Margaret Garden
Mary Williams
Virginia Jenkins
Lorrine Ivy
Alice Morefield
Margaret Heath
Flora Buell
George Nagle
Joe Fiore
Francena Hamilton
Lois Chambless
Woodrow Wilson

La Sociedad Castellana

Officers

Ruby Huey . . . . . *President*
Elizabeth Wade . . . . . *Vice-President*
Annie Mai Reed . . . . . *Secretary-Treasurer*

Members

Ruby Huey
Elizabeth Wade
Annie Mai Reed
Elizabeth Jones
Josephine Tamblyn
Evelyn Bell
June Haralson
Edna Fay Mashburn
Ruth Benham
Charlotte Andress
Lucille Griffin
Katherine Hunter
Prof. H. E. McNeel
Claude Gladden
Gladys Turner

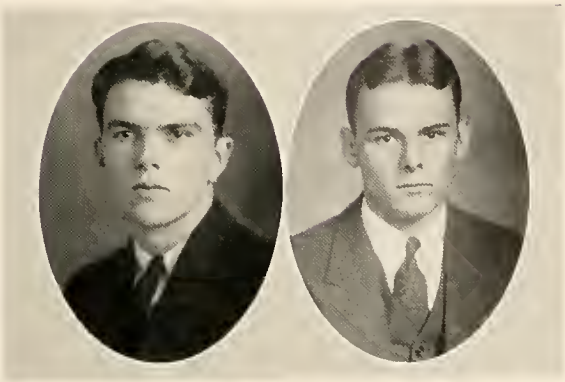

The Gold and Black

Weekly Publication of Birmingham-Southern College

ROBERT CLINGMAN . . . . . *Editor*
JOE WHITSON . . . . . *Business Manager*

COLUMNS

RUTH ANSLEY, ALICE MOREFIELD, LUTIE PRICE, JAMES WHITEHEAD

FEATURES

CATHERINE BEARD, ALAMEDA BELLAH, RUTH BELLAH, EDITH BLACK, CAROLYN BRANDON, VELMA HATTON, NELWYN HUFF, GARLAND KIRVEN, GEORGE LEONARD, MARGARET MCTYEIRE, EVELYN MORELAND, RUTH O'HARA, WALTER PASSMORE, DOROTHY ROPER, BETTY SUTHERLIN, DONALD VAN DE VOORT

REWRITE

THELMA MAE BLEZARD, FLORA BUELL, JOE COTTRELL, FRANCENA HAMILTON, WILLIAM SCOTT, ED TOWNSEND, SIDNEY GERSON

SPORTS STAFF

LUCIUS BRANNON, PALMER COWGILL, HOUSTON CRANFORD, JOE DEAN CROMWELL, ED DANNELLY, GEORGE DYER, HERSCHEL HAMNER, MCCOY MAYS, HARRY NORTHROP, MARJORIE SOLOMON, JIMMY STEWART, HUGH WALTON

NEWS

LEE BAINS, KATHERINE CARMICHAEL, MILDRED COWAN, WILLIAM CRUNK, BEVERLY GASTON, JANEAL GRIFFIS, ANGIE MAE HICKS, VIRGINIA JENKINS, SARA ALICE MAYFIELD, DAVIS MESSER, KATHLEEN PRINCE, CHRISTOBEL POWELL, DOROTHY SCHULTZ, ELIZABETH WADE

BUSINESS STAFF

Associate Business Managers: ELTON STEPHENS, ARNOLD POWELL
Circulation Department: H. C. SMITH, RICHARD A. WALKER, MCCOY MAYS, J. B. NICHOLS
Advertising Solicitors: MARY BONFIELD, JOHN A. JOHNSON, PARKER GARRETT

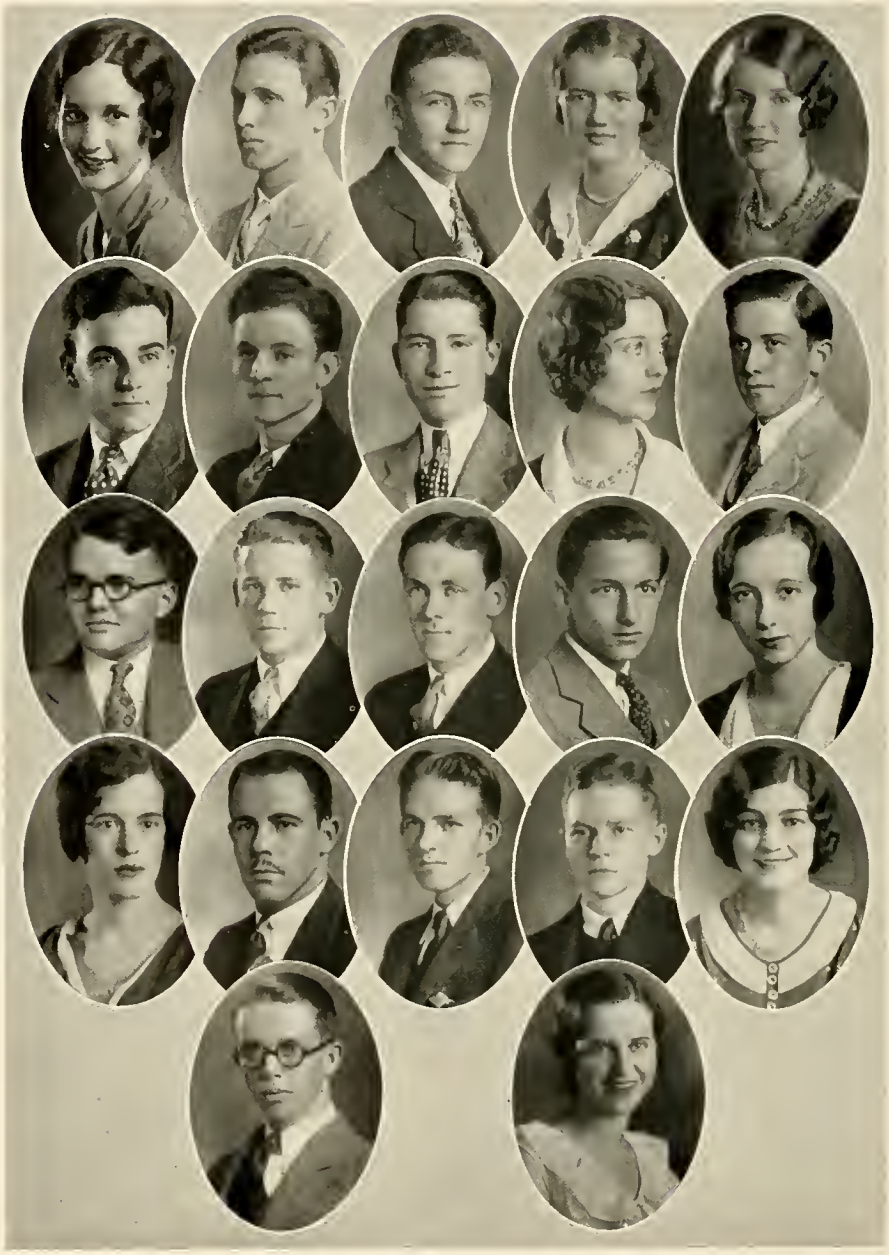

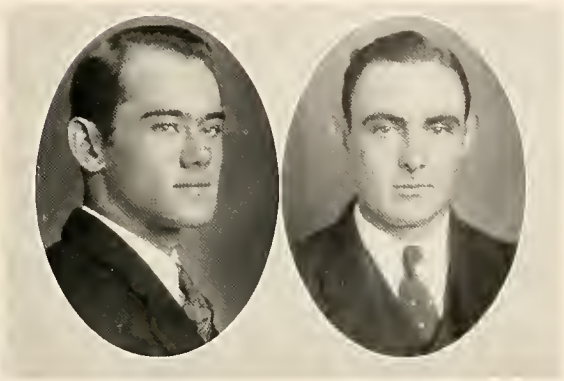

La Revue

Annual Publication of Birmingham-Southern College

Officers

John G. Cooke, Jr. . . . . *Editor*
T. E. Bradford . . . . . *Business Manager*

Associate Editors

Nelwyn Huff . . . . . *Art*
Ellen Frances Cooney . . . . *Sororities*
Arnold Powell . . . . . *Fraternities*
Harry Northrop . . . . *Organizations*
Jimmie Stewart . . . . . *Sports*
Walter Passmore . . . . . *Snap-Shots*
Ora Lazenby . . . . . *Features*

Editorial Staff

Helen Looney
Davis Messer
Lutie Price
James Morrison
Mary Morris Wright
Margaret Healy
Mary Ruth Morgan
McCoy Mays
Joe Cottrell
Maurice Bishop
Ruth Hotchkiss
Sarah Alice Mayfield

Business Staff

Oliver Cox
J. H. Debnam
Kenneth Goare
Winning A. Currie
William A. Hill
Elton Stephens

Organization Managers

Howard Cleveland
Walton Wright

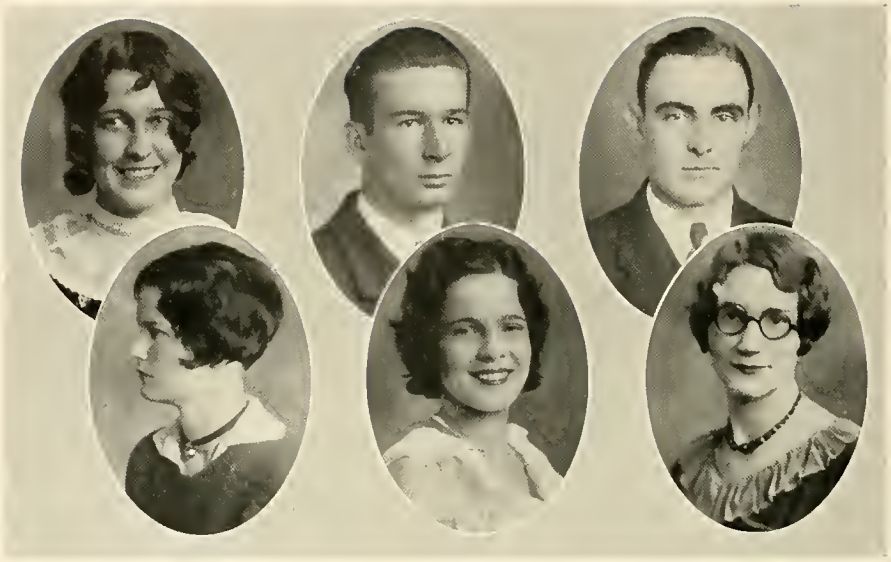

Mu Alpha

Founded at Birmingham-Southern College, 1930

Officers

Hugh Thomas . . . . . *President*
Loulie Jean Norman . . . . . *Vice-President*
Evelyn Pharr . . . . . *Secretary-Treasurer*
Edith Black . . . . . *Publicity Manager*
Lee McArthur . . . . . *Business Manager*
Prof. Andrew Hemphill . . . . . *Advisor*

Members

T. E. Bradford
Chester Tate
Mary Lou Griswold
Travis Shelton
Hugh Thomas
William Norton
Evelyn Pharr
Loulie Jean Norman
Lee McArthur
Edith Black

Band

Officers

Mr. C. J. Corbitt . . . . . *Director*
Bob Brown . . . . . *President and Leader*

Drums

Bill Crunk
Pledger Carter
Otto Baker
Frank Ruffer
Jack Cooke
Alfred Romeo

Saxophones

Joe Gray
Emmet Parrish
Bryant Whitmire
Winning Currie
McCoy Whitmire

Alto

Hugh Walton

Cornets

Ted Leigh
James Hill
Dan Greene
Elton Stephens
Denver Fike
Phillip Kipp
Paul Taylor
Bascom Brooks

Trombones

Julius Turner
James Pugh

Oboe

William Marsh

Bass

Bob Brown

Cymbals

John Smith

Clarinets

Frank Burford
Robert Chalker
Herbert Levy

Men's Glee Club

Officers

Prof. Andrew Hemphill . . . . . *Director*
Charles Snavely . . . . . *President*
Travis Shelton . . . . . *Vice-President*
Virgil McCain . . . . . *Secretary*
Wilbur Wilson . . . . . *Manager*
William Norton . . . . . *Librarian*

First Tenors

Walter Hooper
Ted Leigh
Travis Shelton
Jack Slack
Peterson Hightower
Wilbur Wilson
Robert Chalker

Second Tenors

Denver Fike
Charles Snavely
J. C. Stapleton
Elored Bradford
Joe Carmichal
Charles Pike
Lee Bains
Owen Hope
Coatesworth Lewis
Harry Northrop
Julius Turner
Chester Tate
Henry Wingate
Coleman Cooper
William Cawthorn
Erskin Van Dyke
Gladden Vickers

First Bass

Frank Burford
Harry Herndon
Edmund Morrison
William Norton
Bill Crunk
John Johnson
Ray Heaslett
Terry Mosley
J. B. Nichols
Virgil McCain
George Williams
David Hall
Larry Twitchell

Second Bass

Robert Ferguson
Harold Johnson
Lee McArthur
Frank Ledford
Dan Greene
Alfred Romeo
Alfred Lambert
James Morris

GLEE CLUB ORCHESTRA

Trumpets
Director Ted Leigh
James Hill

Violins
Chester Tate
Terry Mosley
Aubrey Crawford

Sousaphone
Bob Brown

Saxophones
Frank Burford
Joe Gray

Banjo
Lee Bains

Drums
Alfred Romeo

Accompanist
Hugh Thomas

MEN'S GLEE CLUB QUARTET

Tenor
Elred Bradford
Travis Shelton

Baritone
William Norton

Bass
Lee MacArthur

Accompanist
Hugh Thomas

Girls' Glee Club

Sopranos

Sarah Adolphus
Worrine Barber
Julia Bledsoe
Carolyn Brandon
Alline Campbell
Mattie Kate Harris
Annie Sue Herndon
Grace Herren
Sarah Marie Kieffer
Mable Knox
Rubye Holley
Harriete Maroney
Loulie Jean Norman
Lucile Pruett
Linda Moore Sessions
Mamie Lowe Walker
Mary Agnes Waller
Helen Williams

Second Sopranos

Katherine Carmichael
Mary Lou Griswold
Vera Johnson
Helen Johns
Marjorie Marquis
Carolyn McCabe
Evelyn McKinley
Marguerite Porter
Frances Pruett
Carrie Nell Reynolds
Helen Roddy
Johnie B. Smith
Dorothy Summers
Mildred Towry
Margaret Weaver
Katherine Windham

Altos

Edith Black
Lurline Davis
Ora Lazenby
Helen Looney
Helen Moore
Mary Emma Means
Ida Elizabeth Miller

Girls' Glee Club Double Trio

First Sopranos

Loulie Jean Norman — Mamie Lowe Walker

Second Sopranos

Frances Pruett — Mary Lou Griswold

Altos

Ora Lazenby — Helen Looney

Accompanist

Edith E. Black

Girls' Glee Club Officers

Prof. Andrew Hemphill, *Director*

Ora Lazenby . . . . . *President*
Helen Looney . . . . . *Vice-President*
Mary Emma Means . . . . . *Secretary*
Mamie Lowe Walker . . . . *Treasurer*
Mary Lou Griswold . . . . . *Librarian*
Annie Sue Herndon . . *Business Manager*

Paint and Patches

Dramatic Club

Officers

Lewis Bush . . . . . *President*
Louise Feagin . . . . . *Vice-President*
Alyce Mae Perry . . . . . *Secretary*
Walter Passmore . . . . . *Business Manager*

Members

Lewis Bush
Louise Feagin
Ed Hamill
William Hamilton
Gilbert Miller
Margaret McTyeire
Rebie Perry
Zemma Singleton
Nell Williams
Foxie Lanning
Alyce Mae Perry
Mary Ellen Saunders
Mary Lou Young

Nowlin Keener
Fay Cuniff
Virginia Hamilton
Carl Neal
Annie B. McLaurine
Bryant Whitmire
Eugenia Roebuck
Alma Kirby
Walter Passmore
Ruth Hotchkiss
Arthur Bennett
Frances Horton

Polly Paul
Frank Crim
Betty Sutherlin
Ora Thompson
Doris Stainton
Margaret Cotten
Sarah Alice Mayfield
John Cox
Maurice Bishop
Pledger Carter
Clinton Bishop
Joe Killough
Duard Le Grand

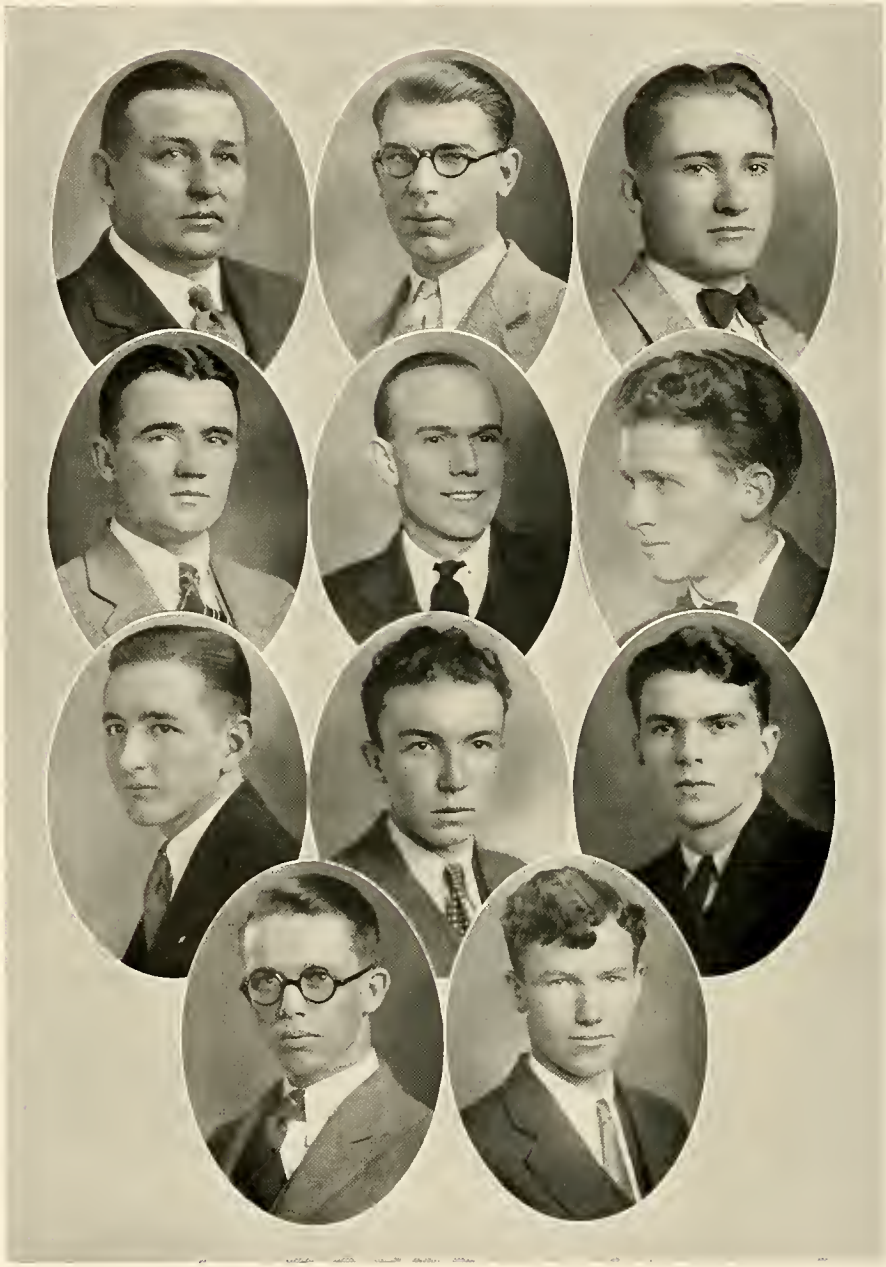

Ministerial Association

Officers

J. L. Hallmark . . . . . *President*
Robert J. Westbrook . . . . . *Vice-President*
J. Ross Rush . . . . . *Recording Secretary*
J. Davis Messer . . . . . *Corresponding Secretary*
J. B. Nichols . . . . . *Treasurer*
Clarence L. Cash . . . . . *Chaplain*

Ministerial Students

N. Roy Blocker
Clarence L. Cash
Robert Clingman
L. D. Alexander
Lloyd Cash
Isaac Herbert Estes
Murray C. Fincher
Nelson Guthrie
J. L. Hallmark
G. M. Hamby
Herschel F. Hamner
William Owen Hope
Samuel E. Hudgens
David N. Hutto
William E. Ivey
Ovie Mathison
J. D. Messer
J. B. Nichols
J. R. Rush
C. M. Tyndal
W. Gladden Vickers
Robert J. Westbrook
Cullen B. Wilson
Percy D. Wilson

Y. M. C. A.

Howard Cleveland . . . . . *President*
Alton Blanton . . . . . *Vice-President*
Howard Moreland . . . . . *Secretary-Treasurer*
Prof. H. E. McNeel . . . . . *Faculty Advisor*

Cabinet

John J. Smith
Ross Rush
David Hutto
John Hallmark
J. T. Mann
Norman Pilgreen
Edward Dannelly
William Hamilton
Grey Thornton
Howard Cleveland
Alton Blanton
Howard Moreland
Roy Blocker

Handbook Editor

John G. Cooke, Jr.

Handbook Business Manager

John J. Smith

Y. W. C. A.

Officers

Sarah Alice Mayfield . . . . . *President*
Alma Kirby . . . . . *First Vice-President*
Minnie Elliott . . . . . *Second Vice-President*
Katherine Hunter . . . . . *Secretary*
Helen Ward . . . . . *Treasurer*

Cabinet

Nelwyn Huff
Gladys Turner
Ora Lazenby
Eugenia Roebuck
Mildred Cowan
Virginia Jenkins
Mary Louise Ozier
Christine Cheney
Dorothy Trucks
Sarah F. Totten
Mary Ruth Pippen
Mrs. Eoline W. Moore
Sarah Burson
Catherine Carmichael

Belles Lettres Literary Society

Officers

Christine Cheney . . . . . *President*
Annie Sue Herndon . . . . . *Vice-President*
Elizabeth Faulk . . . . . *Secretary*
Tom Snead . . . . . *Treasurer*

Members

Ruth Bellah
Edith Black
Fay Blackmon
Helen Borchers
Alice Burton
Martha Key Caldwell
Catherine Carmichael
William Cawthon
Christine Cheney
Fay Coniff
Coleman Cooper
Margaret Cotten
Joe Cottrell
Aubrey Crawford
Mary Ethel Duke
Albert Fairley
Elizabeth Faulk
Clarence Glover
Annie Sue Herndon
Frances Horton
Billy Huffaker
Catherine Hunter
Clyde Hurst
Margaret Jackson
Virginia Jenkins
Nowlin Keener
Kathleen Kelly
Joe Killough
Estelle Kirk
Duard LeGrand
Marjorie Marquis
Martha Mathes
Sarah Alice Mayfield
Caroline McCabe
Ida Elizabeth Miller
Elsie Morrison
Terry Moseley
Harold Newell
John Northcutt
Harry Northrop
Margaret Peterson
Lutie Price
Marjorie Redus
Eugenia Roebuck
Rosalind Roebuck
Elmer Sanders
Linda Moore Sessions
Rowena Smith
Tom Snead
Marjorie Solomon
De Van Stapleton
Mildred Towry
Margaret Waite
James Whitehead

The Clariosophic Literary Society

Officers

John J. Smith . . . . . *President*
David Hutto . . . . . *Vice-President*
Pauline Weir . . . . *Recording Secretary*
Helen Williams . *Corresponding Secretary*
Carl Neal . . . . . *Treasurer*
Doris Lasseter . . . . . *Critic*
Cullen Wilson . . . *Sergeant-at-Arms*
Clarence Cash . . . . . *Chaplain*
W. D. Perry . . . . . *Faculty Advisor*

Members

Active

Pablo Garcia Acosta
Lee Bains
Louise Bellah
Alameda Bellah
Roy Blocker
Nolen Bryant
Lois Britt
Sarah Burson
Allene Campbell
Clarence Cash
Rosemary Carrol
Olaf Collier
Maxine Dupuy
Una Rae Elmore
Elizabeth Fields
Murray Fincher
Janeal Griffis
Velma Hatton
Sara Louise Hanlin
Terry Hembree
Fay Hyche
David Hall
Charles Huggins
David Hutto
Billie Ruth Chisenhall
Barton Crowder
Winning A. Currie
Alma Kirby
Woodfrey Knox
Mary Keller
Doris Lasseter
Trudie Lence
J. D. Messer
Jeanette Maynor
Leslie Moss
Evelyn McKinley
Carl Neal
Lou Ellen Nettles
Emmett Parrish
Louise Posey
Edith Reagan
Eston Riley
Ross Rush
John J. Smith
J. B. Stanfield
Mary Till
Grey Thornton
Bill Thaxton
Lee Thompson
Pauline Weir
Herschel Hamner
J. L. Halmark
Harold Winfield
Helen Williams
Mary Jim Welsh
Elizabeth Wade
Hugh Walton
Bryant Whitmire
McCoy Whitmire
Katherine Windham
Blennie Youngblood

Associate

V. M. Foster

Honorary

Margaret Browne
Elizabeth Fikes
Villard Griffin
Emira Walkerly
Helen Ward
Bertha Whitside

Newtonian Club

Officers

Jack Cooke . . . . . *President*
Anne Malone . . . . . *Vice-President*
Annie Sue Herndon . . . . . *Secretary*
Wesley Finlayson . . . . . *Treasurer*

Faculty Members

W. A. Moore
W. E. Glenn
B. H. Englebert

Members

Irving Beiman
Carolyn Brandon
Nolen Bryant
Jack Cooke
Joe Cromwell
Mildred DeLashmutt
Richard Evans
Wesley Finlayson
Thad Floyd
Marie Harrison
Annie Sue Herndon
Henry Kirkland
Doris Lasseter
Ora Lazenby
R. C. Lipscomb
Anne Malone
Thompson Mann
Gilbert Miller
Mary Ruth Morgan
Mildred Pankey
Eugenia Roebuck
Eugenia Rutland
Gilbert Spencer
Elton Stephens
Betty Sutherlin
Gerald Thomas
Lee Thompson
Mrs. Mary Carr Todd
Helen Williams

Le Cercle Francais

Officers

Flora Buell . . . . . *President*
Margaret Browne . . . . . *Vice-President*
Elise Warren . . . . . *Secretary*
Eleanor Salmon . . . . . *Treasurer*

Members

Louise Archibald
Helen Borchers
Margaret Browne
Flora Buell
Ruth Benham
Francena Hamilton
Marie Harrison
Annie Sue Herndon
Estelle Kirk
Rosalind Jones
Margaret Jackson
Ora Lazenby
Sarah Alice Mayfield
Leslie Moss
Mary Ruth Morgan
Carl Neal
Mary Ruth Pippen
Virginia Ray
Lucille Reese
Eleanor Salmon
Sarah Totten
Katherine Vaughan
Elise Warrent
Addie Yeilding

Eta Sigma Phi

Officers

Robert Clingman . . . . . *President*
Mary Ruth Morgan . . *Vice-President*
Werdna Vaughan . . . *Secretary*
Margaret Tobien . . . . . *Treasurer*

Members

Robert Clingman
Mary Ruth Morgan
Gilbert Miller
Margaret Tobien
Myrl Francis
Werdna Vaughan
P. D. Wilson

Classical Club

Sara Adolphus
Edgar Allen
Alyne Beatty
Roy Blocker
Fred Burks
Alton Blanton
Dolly Broome
Nick Carter
William S. Crunk
George Currie
Lurline Davis
E. S. Dannelly
Charlotte Elliott
Johnnie L. Foster
W. D. Fike
Joe Gray
Ellen Goldthwaite
Mildred Hawley
Mary V. Hawkins
Linda Horton
Nelwyn Huff
Kate Henderson
Gladys Huey
Virginia Jenkins
Vera Johnson
L. W. Johns
Helen Johns
Elizabeth Keith
Leroy Lambert
Virginia Lupton
Trudie Lence
Evelyn McKinley
Gertrude Moebes
McCoy Mays
Elsie Morrison
W. L. Morris
Alice C. Morefield
Louis Page
Eugenia Roebuck
Frank Ruffer
Rowena Smith
Jimmy Stewart
Emma Hills Southgate
Loy Vaughan
Walton Wright
Bryant Whitmire
Cullen B. Wilson
Howell Whitside
Winfield Waller

Delta Phi Alpha

National Honorary German Fraternity

Theta Chapter

Established at Birmingham-Southern College, 1930

Officers

Anne Malone . . . . . *President*
Frank Cantey . . . . . *Vice-President*
Dorothy Broome . . . . . *Secretary*
Doris Lassetter . . . . . *Treasurer*

Members

Anne Malone
Frank Cantey
Dorothy Broome
Doris Lassetter
W. L. Crunk
Wesley Finlayson
Mildred McCurry
Louise Page
Mrs. Mary C. Todd
Carl Mullins
John G. Cooke
Bertha Whitside
L. L. Terry
J. W. Hamilton
Lonny Bailey
Fisher
Brooks
Billy Hamilton
Joe Bieker
Prof. R. S. Whitehouse
Dr. Austin Prodoehl

Chapter Four

Athletics

· 1898 ·

As early as 1896 the people of the North Alabama Conference began to consider the possibility of establishing a college for men within the bounds of their own conference. With discussion the proposal gained favor, so that early in 1897 a committee met for the purpose of choosing a location for this college. Birmingham was selected as the site for the institution, and in the fall of the same year the foundation for the first building was laid.

In April, 1898, a faculty was chosen and organized, and on the following September 14th, in the presence of a great audience, North Alabama Conference College opened its doors to students. The name of the institution was later changed to Birmingham College.

With the establishment of its own college, the North Alabama Conference surrendered its interest in Southern University.

"B" Club

Three Years

H. Carter T. Mann N. Pilgreen T. Black J. McCullough C. Summerford

Two Years

B. Carraway
G. Miller
E. Townsend
J. Stewart
W. Waller
H. James
C. Rice
R. Tucker
L. Vaughn
H. Cleveland

One Year

H. Allbrooks
J. Beiker
A. Blanton
J. Cromwell
J. Dyer
H. Hernoon
V. McCain
A. Thomas
L. Beard
I. Beiman
H. Cranford
M. Doster
T. Ellison
E. Moore
W. Waller
W. Wilson
B. Mallory

Coaches

Coach Robinson

Coach Gillem

The Panther coaching staff during the year 1930-31 was composed of the following: Carey Robinson, Jenks Gillem, Ben Englebert, Red Bryan, Lex Fullbright, and Dr. Ted Eckert.

Coach Robinson is Athletic Director, varsity line coach, varsity baseball coach, and freshman basketball coach. In his undergraduate days at Auburn he was an all-Southern linesman, and he is passing on his experience to the Panther forward wall.

Coach Gillem, a former Sewanee star, is head football coach. His untiring efforts were well repaid this year when the Panthers beat the Howard Bulldogs in their traditional annual game.

Ben Englebert is varsity basketball, freshman baseball and football coach. He always turns out successful basketball machines, and in the off-seasons develops excellent material for varsity football and baseball.

Last spring's track coach was "Red" Bryan, from Georgia Tech. By patient work he developed a well-rounded track machine toward the end of the season.

Lex Fullbright is freshman backfield coach. In addition to this assignment he has recently been appointed track coach. While this is his first year as coach, his past experience under Drew should enable him to mould a good track team.

Dr. Eckert is varsity tennis coach. His netmen last year won six matches and tied two. A former star himself, Dr. Eckert is fully capable of handling this assignment.

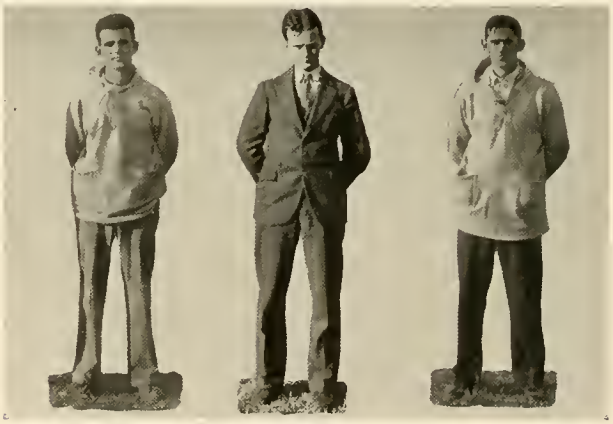

Englebert, Bryan, Fullbright

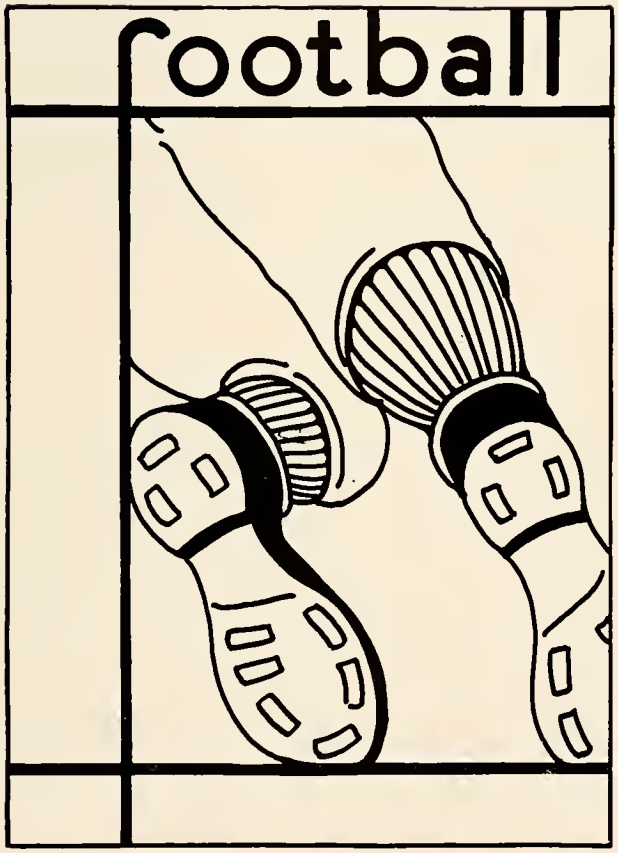
football

VARSITY FOOTBALL SQUAD

Resume of 1930 Football Season

Under the guiding hands of Coach Gillem and Coach Robinson the Birmingham-Southern Panthers had a successful year on the gridiron. Although the Cats barely broke even in the won and lost column, the defeat of Howard made the year a great success. The boys from the Hilltop scored 161 points to their opponents' 61. They won three S. I. A. A. struggles and lost three. Two Southern Conference teams were played and the Gold and Black boys split even. Marion Institute was the other Panther victim.

In the opening game of the season the Auburn Tigers, who were supposed to be beginning a new life, were defeated by one touchdown and an extra point. The Plainsmen did not register a first down against our gridders from Sunshine Slopes but some excellent punting was exhibited by Hitchcock, a sophomore at the Plains. A pass from Black to Allbrooks was responsible for our lone counter.

The two following games were won by large scores. Marion Institute went home on the short end of 49 to 0. The big boys from Union were conquered 50 to 0 in a nocturnal affray at Legion Field.

Next, the Panthers took a long trip to New Orleans where they went down fighting, holding the Tulane Green Wave to a 21 to 0 score. Here Waller and Beaird got the best of Tulane's all-Southern center.

Probably due to over-confidence, the Panther machine lost the next two games, both of which were with S. I. A. A. teams. Down at Mobile the Springhill Badgers escaped with a victory by the small margin of 7 to 6. Over in the Cracker State, Mercer out-pointed Southern by a 13 to 7 score.

PANTHERS IN ACTION

The next encounter was at home and the revamped Panthers took the Majors from Mississippi in tow by the score of 30 to 6. Jack McCollough was the luminary of this affair, scoring two touchdowns.

A journey to Mississippi ended in a victory for the Mississippi Choctaws. In the mud and flood of water back of the goal line a fumble on an attempted punt resulted in a touchdown for the opponents.

Last but not least came the victory over the arch rivals from East Lake. The Howard Bulldog was conquered for the first time since 1921, the year "Red" Yielding managed the Panthers. The Dogs scored first, but our eleven, led by Co-Captains Pilgreen and Black never lost heart, keeping up the indomitable spirit which brought to Southern revenge. A great victory, the close of the up-and-down season, but a more wonderful squad of gridmen never played for Southern.

Results

Auburn	0;	Southern	7
Marion	0;	Southern	49
Union	0;	Southern	50
Tulane	21;	Southern	0
Springhill	7;	Southern	6
Mercer	13;	Southern	7
Millsaps	6;	Southern	30
Mississippi College	6;	Southern	0
Howard	7;	Southern	13

Football Letter Men

Co-Captain Pilgreen, *Quarterback*

The Panther eleven will lose its backfield ace when "Pil" graduates this year. He was a consistent line plunger and ground gainer, probably one of the hardest driving backs to ever don a Gold and Black uniform.

Co-Captain Black, *Halfback*

"Pedro" is one of the hardest working athletes ever to play on the Hilltop. His work as a defensive end was above par and his punting and passing in the rear works will be greatly missed next year.

Vaughn, *Halfback*

"Speedy" is Co-Captain-elect and surely deserves this honor. He is probably the fastest back on the squad, is a deceptive running back, and always dangerous against any team. In nearly every game this year he got off several long runs.

Townsend, *Tackle*

The forward wall had no better man in it than Townsend. He was a formidable man to play against and his weight and fighting ability made it tough for his opponents. He is one of the captains for next year.

Football Letter Men

Mann, *Center*

Although hampered somewhat by injuries this season, Tommie saw considerable service this year. On the offense he was a good snapper-back. He closes his football career at Southern this year.

Rice, *End*

Charlie was good at smearing up end runs and usually dumped the interference to get his man. He ended his football career in a wonderful manner, being one of the stars of Southern-Howard game.

Summerford, *Fullback*

A big, powerful man, playing his last year on the varsity. Coy gave a good account of himself in all the games he played. This boy played both end and fullback, always giving his best in either position .

Carraway, *Fullback*

Ben had the weight and speed to make a good fullback and he clearly demonstrated on many occasions that he was one. He was an excellent blocker and a hard runner.

Football Letter Men

WALLER, *Guard*

Wylie is a fast and powerful guard. His rugged build and fighting football heart gave a bulwark of strength to the center of the line. His play against "Preacher" Roberts at Tulane proved his ability beyond a doubt.

CARTER, *Tackle*

Nick took good care of one of the tackle posts and his "smear 'em under" tactics, coupled with his natural ability, made him a dependable linesman. He graduates this year.

JAMES, *End*

"Jimmie" had a tough season on account of injuries and did not see much regular service, but he should step back into his position next year. This flankman is steady both on the offense and defense, and is good at snagging passes.

CRANFORD, *Halfback*

"Jellie" will long be remembered for his kick of the extra point after the touchdown against Howard. This tied the score and brought some ease to the supporters. He is a consistent ground-gainer and a dependable back.

Football Letter Men

McCollough, *Halfback*

Jack terminated his football career this year on the Hilltop. Although not a regular, he turned in some creditable performances this season, especially in the Millsaps game.

Tucker, *Guard*

Tucker closed out his career this year in a blaze of glory. His hard tackling and tireless fight made him an excellent lineman. His ability to run interference for the backs was a great help.

Moore, *Tackle*

This boy was undoubtedly one of the hardest-working linesmen on the squad. He gives all he has and should be a much improved player next year. Moore is only a sophomore this year.

Beaird, *Center*

A newcomer into varsity ranks, but a sophomore center who should be a regular next year. Beaird's one hundred ninety pounds is going to be a great help in the center of the line another season. Beaird hails from La-Fayette High School.

Football Letter Men

Managers

Cromwell served as manager of this year's crack Panther squad and did it wonderfully well. His able assistant was "Rattler" Burks, who is varsity manager-elect.

ALLBROOKS, *End*

Another small but hard-playing man is Allbrooks, who is also another valuable sophomore. He bids fair to make a first string end next year, being a good receiver of passes.

BLANTON, *Quarterback*

Al is a shifty little back and will be hard to beat at quarter next year. His hard fighting and clean play has won for him many supporters. He is also a trusty punter.

DOSTER, *Halfback*

Although "Jiffy" weighs only ane hundred and thirty-six pounds he makes it up in speed, fight, and hard running. This is his sophomore year, but his creditable showing earned him a letter.

THOMAS, *Fullback*

Another sophomore who did some fine line-plunging and blocking this year. His weight and wonderful driving power will be an asset to the team next year.

Football Reserves

If it were not for the men who are sometimes termed "scrubs" on football squads, there would be very few good teams. These are the men who cause the regulars to put out at all times in order to hold their places. Southern had many dependable and capable reserves this year. They all deserve a word of praise and commendation for their determination and fight. These "shock troops" played especially well against Tulane at New Orleans. Many of these men will land regular berths on the Varsity next year: Bowers, Jackson, O'Neal, Owens, Linton, Cottle, Ellisor.

EDITOR'S NOTE: By mistake Bieker appears here with the reserves. He was awarded his letter in his sophomore year after a promising season at tackle.

FRESHMAN FOOTBALL SQUAD

Freshman Football

This year's frosh football squad had a fairly successful season, winning three games, and losing two. The varsity always had a tough workout this year when the frosh engaged them in a scrimmage. Coaches Englebert and Fullbright had a comparatively light backfield but a powerful and heavy line.

There was some valuable material on this machine, material that may graduate into the first-string ranks of the varsity for the coming season.

The Cubs opened the season with the Auburn frosh and the battle ended in a 0-0 tie. However, the Cubs came within a few yards of a touchdown but a fumble was costly. Springhill was defeated in the next encounter by the score of 27-0. The following week the Chattanooga Rats were licked, 7-0. The Panther Cubs met their first defeat for the year when Southern Military Academy trounced them 12-0. Climaxing the season, the arch-rivals, Howard's Bullpups, nosed out a 7-6 victory. The breaks and several decisions of the referee were against the Cubs in this game.

The following players were awarded numerals: Battle, Briner, Brown, Goodrich, Hand, Hill, Johnson, Jones, Kidd, Linton, McFarland, Norris, Quinn, Richeson, Roberts, Salmon, Smith, Waller, Warner, Wilson.

RESULTS

Auburn Frosh	0;	Rats	0
Springhill Frosh	0;	Rats	27
Chattanooga Frosh	0;	Rats	7
S. M. A.	12;	Rats	0
Howard Bullpups	7;	Rats	6

basket
ball

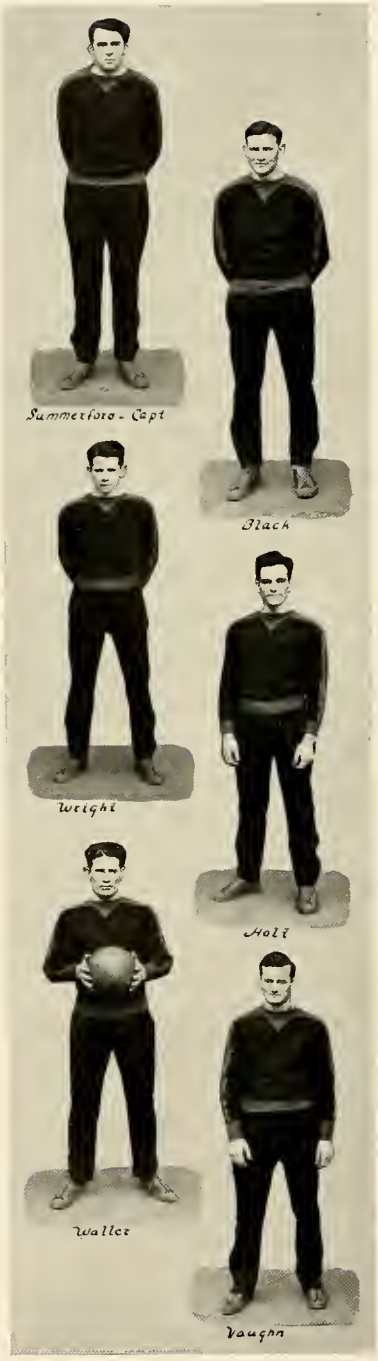

Basketball

Captain Summerford

The basketmen knew what they were doing when they picked Coy as their leader. He led his mates in scoring in the first ten starts with an average of a dozen points per game. Coy shoots field goals accurately from the elbow, being unable to raise his shoulders very high. He is a senior this year.

Black

The tireless, ever-smiling "Pedro" is staging his last performance under Gold and Black colors. Banking the ball on the backboard for a nice crisp shot is a favorite pastime of the big center. "Pedro" covers his man like nobody's business, and often intercepts passes intended for the opponent.

Wright

Fresh from the ranks of the Rat team is this flashy forward. Walton weighs less than any other man on the squad. His clever floor work and deadly shooting are a boon to the Westsiders. Two terms of regular service lie before this forward.

Holt

A fast dribbler and a good passer was needed to fill the vacancy left by Bill Battle at guard. Walter stepped up from the freshman ranks and showed his mentor that he could satisfy the requirements. Holt has two more years in varsity competition.

Waller

Wylie is 180 pounds of speed and power. He is experiencing his greatest season at guard. The big junior has scored over 60 points in the first ten games. Breaking up the pass work of the opposing side seems to hold a fascination for him.

Vaughn

Loy is as yet a little awkward at this sport due to the influence of football training. However, he is improving rapidly and we predict a great season for this boy from Jasper in his senior year.

Basketball

Manager Snavely

Chuck is one of the most efficient and hardest working managers to serve on the Slopes in recent years.

Allbrooks

"Chisty" is another sophomore making a strong bid for a varsity berth. A fast moving floorman and passer is this Allbrooks. Englehert will have no future worries in the forward department if Hubert continues his fast pace of development.

Jackson

Centers are plentiful on the Cat quintet. Roy has been serving as a capable substitute for Black. With a little more tutoring this tall, lanky boy should develop into a good man for next year's five. Jackson will be out for two more campaigns.

Miller

Gilbert is completing his second and last year as a guard. Such competition as Currie, Holt, Waller, and McCullough has made hard sledding for this lad. Despite this drawback he has been sticking it out, and practicing every day.

Currie

After remaining out of school during the 1930 season, Brand returned this year to complete his third year of varsity basketball. He is one of the most versatile members of the squad. His favorite position, however, is guard.

McCollough

"Mac" has been playing a fine game of guarding. Englebert has used him in all but one of the contests played thus far. This boy is a dead shot at long distance field goals. He finishes school this year.

VARSITY BASKETBALL SQUAD

Varsity Basketball

The 1931 basketmen have started upon what promises to be one of the most successful seasons in several years. Following are the results of games played through February 6th, 1931:

Southern	47;	Sarron's Reds	35
Southern	41;	Boys Club	28
Southern	34;	Y. M. H. A.	37
Southern	39;	Chattanooga	33
Southern	37;	Mercer	30
Southern	36;	Mercer	32
Southern	28;	Millsaps	39
Southern	37;	Mississippi College	33
Southern	36;	Mississippi College	33
Southern	18;	Brown	38
Southern	18;	La. P. I.	26

FRESHMAN BASKETBALL SQUAD

baseball

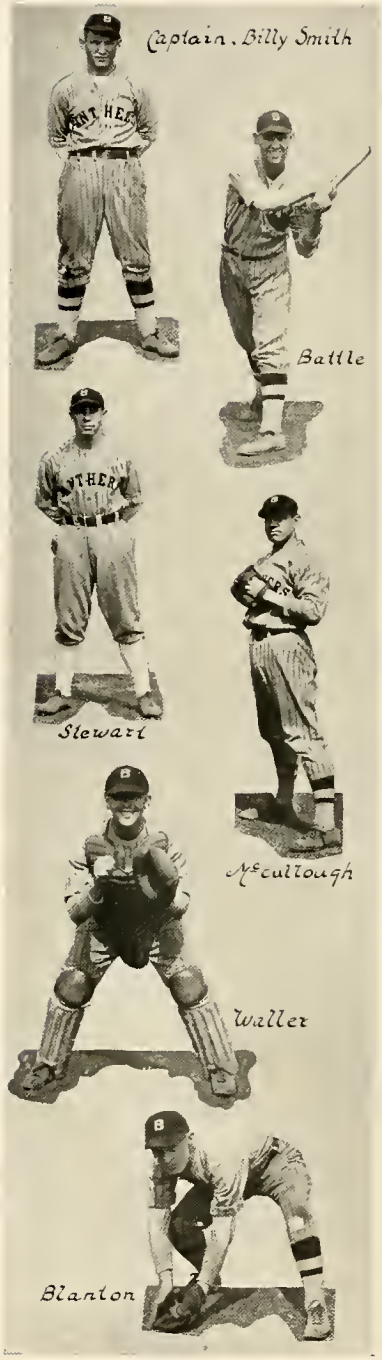

Baseball

Captain Smith

Billie left a vacancy in left field that will be hard to fill. He was an excellent fielder, a good base-runner and one of the best hitters on the team, in addition to being a good captain.

Battle

Bill's right field position will be as hard to fill as that left by Smith in left field. He was the leading hitter of the team, and an excellent fielder. His deadly arm cut off many runs at the plate. He graduated after playing three years.

Stewart

"Squat" was used the first part of the season mainly as a base-runner. He developed into a nice outfielder before the year was out. He also saw service as a relief hurler.

Waller

Winnie, playing his first year, performed both on the infield and behind the plate. He is a fair hitter and an excellent base-runner.

Blanton

Al held down the shortstop position in a capable way, even though it was his first year on the varsity. He has a good arm and is a consistent hitter.

McCollough

Jack was the home run hitter of the team, being almost sure to park one every game. He was a good slow-ball pitcher, and played first base when not on the mound. He was elected to lead this year's team.

Baseball

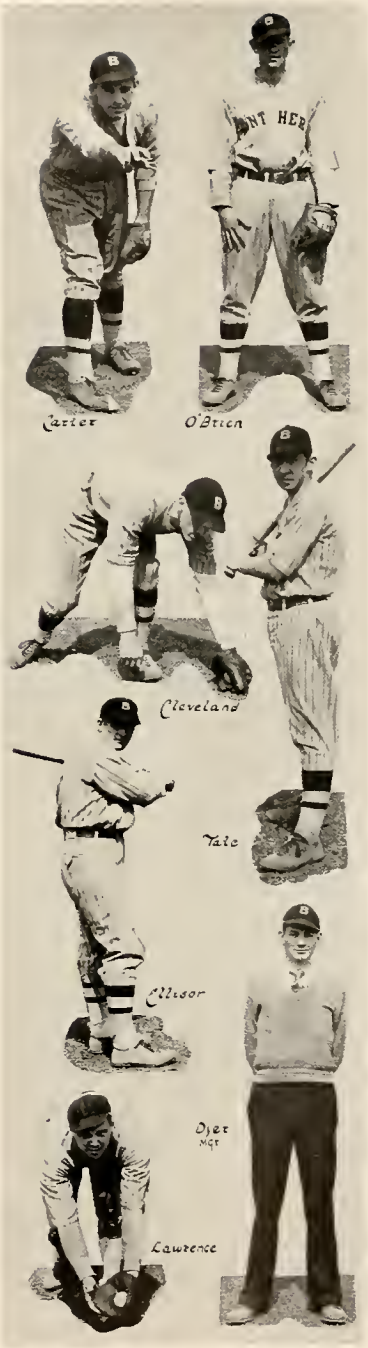

Carter

Nick pitched and played first base. His fast ball and good knuckler baffled many hitters. Nick has only one more year of baseball for the Gold and Black team.

O'Brien

"Hot" was one of the veterans of the team and held down the hot corner in an exceptional manner. His consistent hitting scored many runs last year. His absence from third base will be noticed on this year's team.

Cleveland

Howard held down second base in most of the games. Playing his second year on the varsity, "Cleve" had a good year, fielding well and hitting around .300. He will graduate after one more season.

Tate

Tate, after scrubbing two years, came into his own and held down the catcher's job most of the time. His hitting was above the average, but his fielding was weak at times.

Ellisor

"Red" played in center field most of the time. He was a left-handed hitter of ability and a fair fielder.

Manager Dyer

George worked hard to help put over a difficult schedule, and performed his duties in a most efficient manner.

Lawrence

Owen was used part of the time at the initial bag, but also played in the outfield whenever the occasion arose. He was developing into a good hitter at the close of the season.

VARSITY BASEBALL SQUAD

Varsity Baseball Resume

The Panther Baseball team last year had a rather successful season in many respects. Weakness in the catching department, the inability of the infield to work smoothly, and the inconsistency of the hitters were the causes of many losses which should have been victories.

Lettermen returning are McCullough, Carter, Waller, Cleveland, Blanton, Ellisor, and Stewart.

FRESHMAN BASEBALL SQUAD

track-

VARSITY TRACK SQUAD

1930 Track Resume

From the first day's drill, Coach Bryan was faced with the problem of building a combination of cinder luminaries from a corps of untrained recruits. Black, Thompson, and Travis were the only returning regulars. However, the red-headed mentor succeeded in developing a fairly smooth-running machine from his raw material.

The premier presentation of the track artists was the Inter-fraternity meet. In this affray Beta Kappa rose to 61 points and first place. Kappa Alpha trailed the winners with a score of 42, while the Chi Chi's and Theta Kappa Nu's tied for third place with 11½ points each.

Immediately after the fraternity tie-up came the annual encounter with the Birmingham Athletic Club. The untried Panthers were barely nosed out 70-64 by the brilliant Athletic Club cindermen.

Emory next invited the Cat tracksters to a cinder fest in Atlanta. Captain Black and his mates were trimmed by their hosts with a narrow 71-64 margin.

The Chattanooga Moccasins were met next and because of our superior strength in the weight events, broad jump, and low hurdles the meet ended in a 74-37 victory for the Panthers.

Eleven men received letters as a reward for their work. These were: Vaughn, Martin, James, Black, Locklear, Sargent, Travis, Wright, Poole, Thompson, and Manager Herndon.

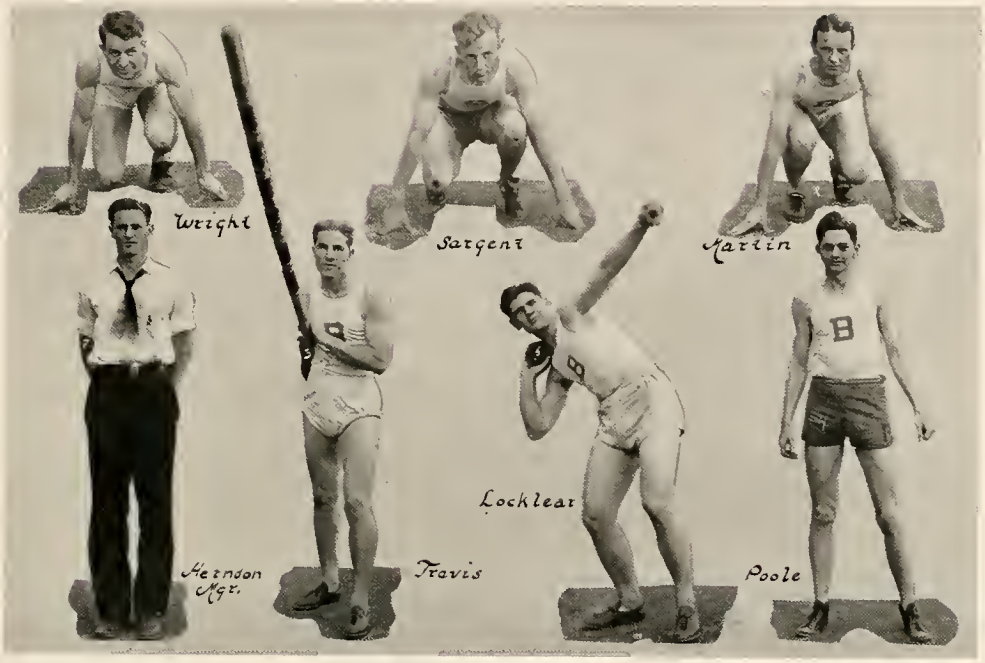

TRACK LETTER MEN

Track

Loy Vaughn was Southern's mainstay in the dashes. On many occasions this flashy speed-merchant reeled off the hundred in ten seconds and the two-twenty in twenty-four. Carl Wright and "Jimmy" James also performed as speed demons, the former serving in the hundred and the two-twenty, and the latter in the four-forty.

The hundred and twenty yard high hurdles occupied all Bill Martin's time, while Wright and Vaughn skimmed the two-twenty low hurdles.

Much of the team's strength lay in the distance events. Poole, who ran the half-mile and the mile, failed on only one occasion to take first place in both. This was in the B. A. C. meet, where Hendricks out-sprinted the lanky harrier at the finish to cop first place in the half mile.

Lee Thompson, the veteran cross-country runner, employed his long wind and long stride to advantage in the two-mile run.

Pole vaulting was one of Mack Travis' specialties. Captain Black and the versatile Wright were the mainstays in broad-jumping. Twenty and twenty-one-foot jumps were mere skips for this pair. Locklear and Travis took care of the high jump in a very creditable manner.

Weight-heaving was assigned to the strong-armed huskies. Locklear and Black put the shot with great success. Several first places fell before the onslaught of James' javelin. This pastime also found Black and Travis as devotees. A great contest between Black and James for superiority in discus hurling brought several points to the Gold and Black outfit.

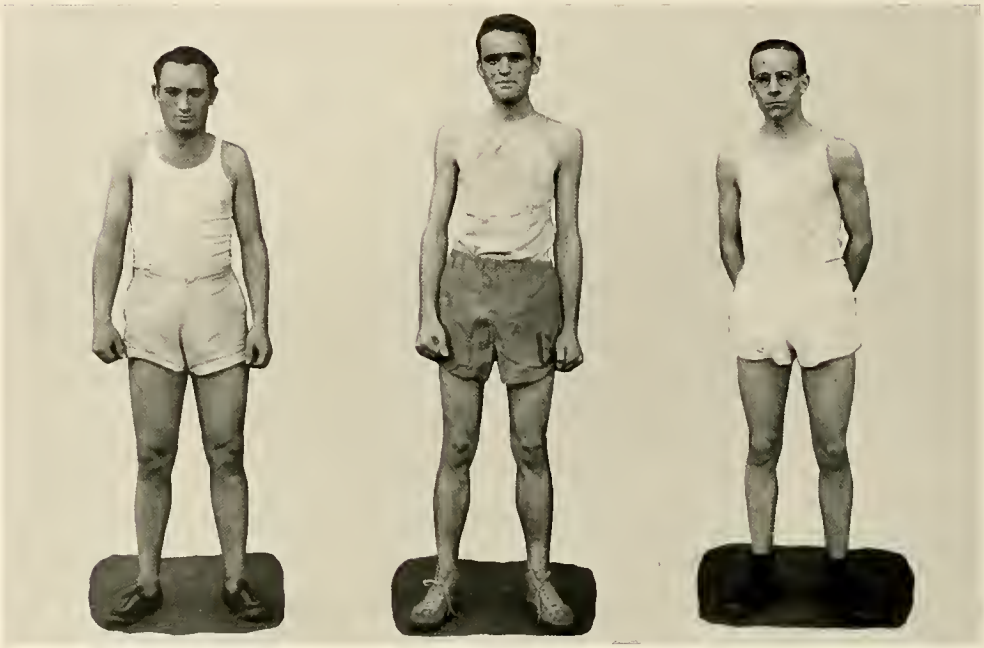

C. Wilson, Thompson, Ferguson

Cross Country

The 1930 hill and dale team was handicapped from the outset by a very late start in training. Coach Wright issues the first call for harriers in mid-October. Eight rather unseasoned men reported for the initial workout. Only one letterman returned to the squad, and this was Wilbur Wilson. Goodwin and Poole, first-string men on the '29 pavement pounders, were lost by graduation, while Captain-elect McCain was unable to return to the fold.

Cullen Wilson, winner of third place in last year's Cooper Road Race, and Robert Ferguson, star miler of the 1930 freshman tracksters, were the only experienced runners on the team.

A late season start and a scarcity of cross-country outfits in the South left the Panther distance men without any meets on their schedule. With the exception of a few time trials, there was only one event of importance to the thinly-clad. This was the three-mile Cooper Road Race, which was run between halves of the Southern-Millsaps football game. In this meet Cullen Wilson of the sophomore class outdistanced the other four entrants to win first place. His time was 17:01. Riley, a freshman, copped second place honors with 17:05. Ferguson out-sprinted Thompson at the finish to come in third with 17:45. By virtue of Wilson's and Ferguson's victories the sophomore class again won the silver loving cup. Gold, silver, and bronze medals were given to the winners of the first three places. Letters were awarded to the following men: Thompson, C. Wilson, Ferguson, and W. Wilson. Riley received the freshman numeral.

TENNIS TEAM

Tennis

Southern netmen went through perhaps the most successful season the Hilltoppers have ever experienced. Playing the greater part of the time a five-man team, the Panthers swamped the majority of their opponents. At the first part of the season success was unlooked for, due to the fact that Nos. 1 and 2 of the previous year had graduated. This victorious team was formed around the veterans of the previous year, Beiman and Miller. The remainder of the team was made up of one junior and two sophomores, Stewart, Mallory, and Wright. These three, playing their first year, came through like veterans, winning sixteen matches and losing only four.

Following are the individual records: Beiman won three and lost three, Miller won six and lost two, Stewart won six and lost one, Mallory won four and lost one, Wright won six and lost one. Captain Beiman played the hardest position, No. 1, and consequently ran into the hardest competition. Miller played No. 2, Stewart No. 3, Wright No. 4, and Mallory No. 5. The two Panther doubles teams, Beiman and Miller, and Stewart and Mallory, won eleven and lost three. This gives a total of forty-five wins against twelve losses for the individual scores. The team record was five wins and three losses.

RESULTS

Southern	5;	Auburn	1
Southern	6;	Auburn	0
Southern	6;	Howard	0
Southern	3;	University of Mississippi	3
Southern	3;	L. S. U.	3
Southern	7;	University of Tennessee	0
Southern	4;	Mississippi College	3
Southern	2;	Emory	2

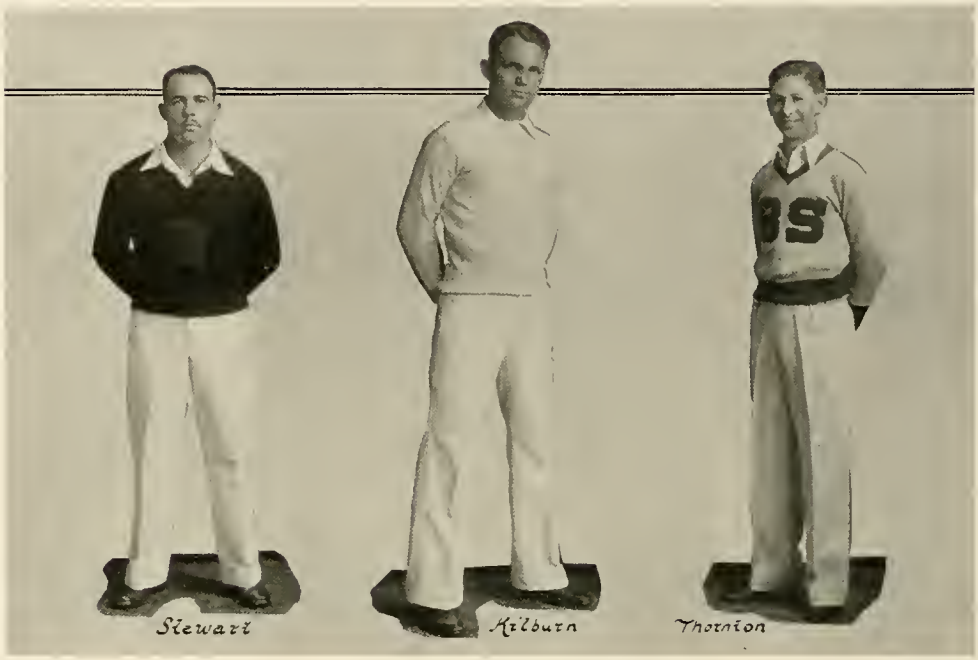

VARSITY CHEER LEADERS

Cheer Leaders

Under the capable leadership of Jimmy Stewart, assisted by Al Kilburn and Grey Thornton, the student body seemed to regain its allegedly lost enthusiasm and college spirit this year. This improvement was especially noted at the Howard-Southern game, when the Gold and Black supporters and student body demonstrated what we think is the real Birmingham-Southern spirit. This wonderful spirit had a decided effect upon the team and with such backing as they had, the Panthers could not afford to lose. All three of these cheer leaders are to be congratulated and with such men as these to lead Southern on, who can wonder if the Old Spirit has come back to stay?

This year's Freshman Cheer Leader, Owen Hope, worked hard for the Rats at all times, and it seems likely that he will step up in the next year or so into the first vacancy to occur in the ranks of the Varsity Cheer Leaders.

Carl Posey was Parade Manager for the Howard-Southern game, and with the co-operation of a large Student Parade Committee he helped the Junior Chamber of Commerce put on a beautiful parade on the morning of November 22nd.

CO-ED ATHLETICS
WEARERS OF
THE MONOGRAM

Fight 'em Panthers!

Fight 'em Panthers! Fight 'em Panthers!
Plunge right through that line.
Run that ball clear around old Howard
A touchdown sure this time. Rah! Rah!
On for Birmingham! On for Southern!
Fight on for her fame.
Fight! Fellows, Fight!
And we will win this game.

Chapter Five

Fraternities

• 1918 •

For twenty years Southern University and Birmingham College were maintained separate and distinct. However, there came to be manifested more and more sentiment favoring a combination of the two into one college for the Methodists of the state. Finally, on the thirtieth day of May, 1918, the two conferences, through their appointed commissioners, manifested a splendid spirit of unity and cooperation and consolidated these institutions under the name of Birmingham-Southern College.

With no loss of time from regular work at either college, the consolidation was effected during the summer months, and when the session opened in September, 1918, the two student bodies welcomed each other to their new college.

Inter-Fraternity Council

Officers

Norman Pilgreen . . . . . *President*
Walter Passmore . . . . . *Vice-President*
Joe Whitson . . . . . *Secretary*
Jimmy Stewart . . . . . *Treasurer*

Members

Pi Kappa Alpha
L. L. Terry
Alton Blanton

Alpha Tau Omega
Howard Buchanan
Joe Whitson

Sigma Alpha Epsilon
Myrl Francis
John Glass

Kappa Alpha
Edward Hamill
Wiley Long

Delta Sigma Phi
Oscar Napfs
Henry Wingate

Beta Kappa
Jimmy Stewart
Carl Posey

Chi Chi
Walter Passmore
Tom Snead

Theta Kappa Nu
Norman Pilgreen
Robert Hill

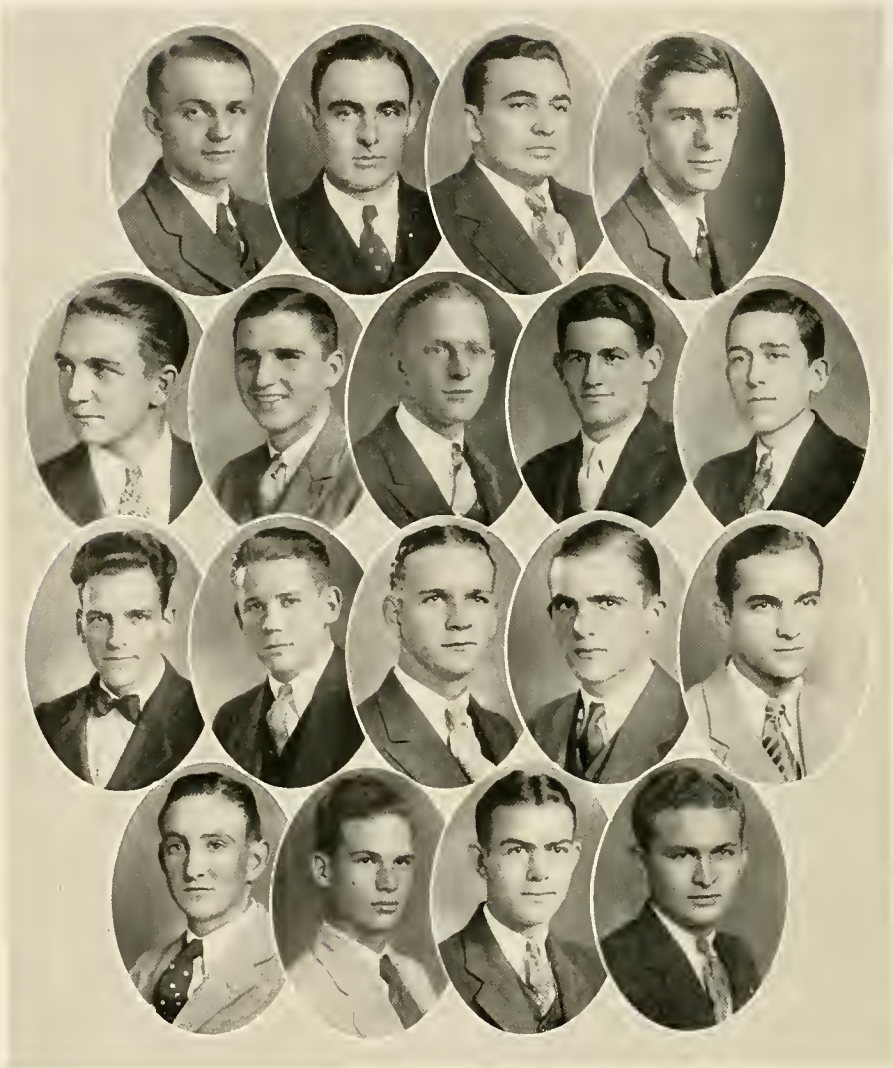

PI KAPPA ALPHA

Terry, T. Bradford, Coshatt, Hill
Miller, Powell, Blanton, Carraway, Huggins
Holt, Wright, Scarcy, Williams, Sellers
C. Bradford, Lancaster, Debnam, Ragland

Pi Kappa Alpha

Founded at the University of Virginia, 1868

Colors: Garnet and Gold *Flower:* Lily of the Valley

Publication: "Shield and Diamond"

Delta Chapter

Established 1871

Fratres in Facultate

H. B. Englebert
H. T. Shanks
T. F. Debnam
H. F. Searcy
P. W. Woodham

Active Members

Seniors

Thomas E. Bradford
Louie Coshatt
William Hill
William G. Miller
Virgil Powell
Luther Terry
Jacob Winfield Waller

Juniors

Alton Blanton
Fred Burks
Banjamin Carraway
Harold James
Gaines Ellis Townsend
Herndon Owen, Jr.

Sophomores

Robert Beaird
Charles Huggins
Walter Holt
Martin Owen
Walton Robert Wright

Pledges

Cecil Bradford
Charles Brown
Joseph Debnam
Richard Glascow
Herbert Lancaster
Wendell Williams
Woodrow Wilson
Herschel Norris
Maston O'Neal
Herbert Quinn
James Ragland
Henry Richeson
William Searcy
Oley Sellers
Allen Waller
Jackson Warner
Herschel Roberts

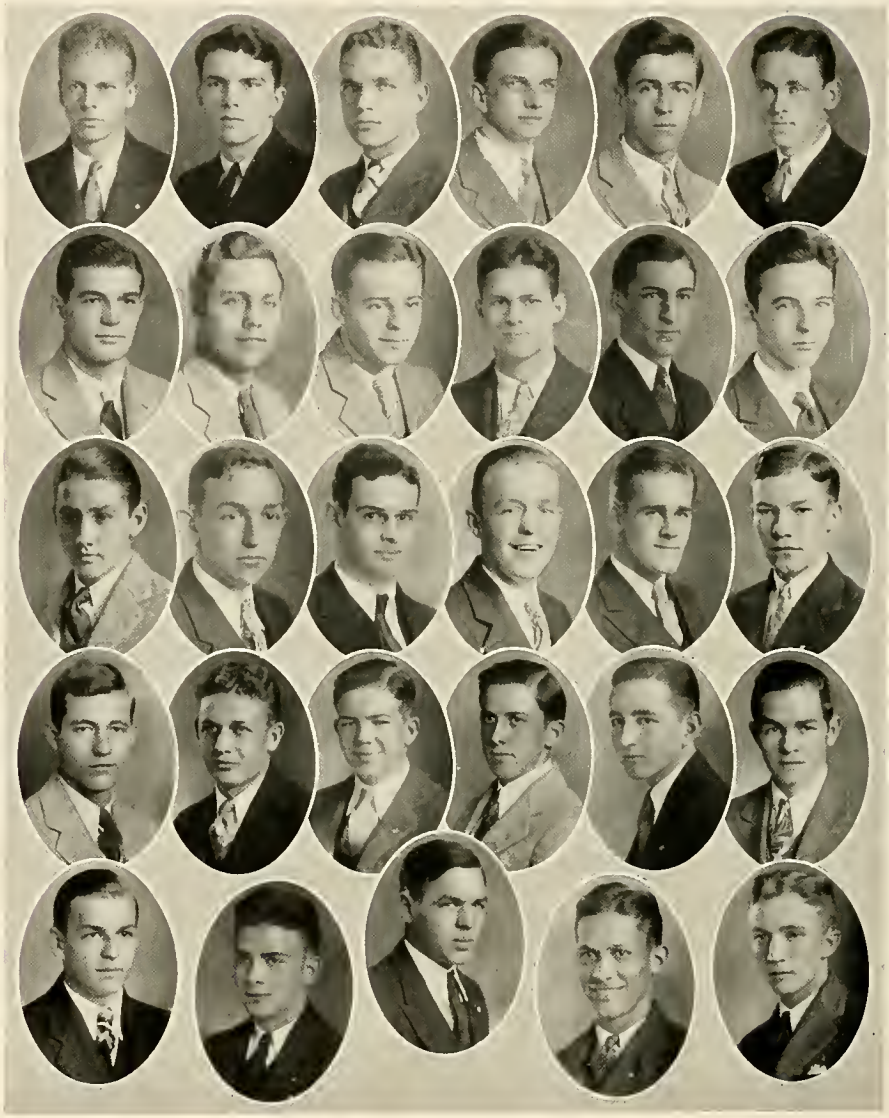

SIGMA ALPHA EPSILON

Francis, Clingman, Kilburn, Benners, Cromwell, Cleveland
Rice, Ray, Milton, L. Hines, Floyd, Leigh
Maynor, Hamilton, F. Hines, B. Whitmire, Finch, Dannely
Kinney, Glass, J. Cox, O. Cox, Hamner, McC. Whitmire
Schuessler, Nagle, Twitchell, Krebs, Wilkinson

Sigma Alpha Epsilon

Founded at the University of Alabama, 1856

Colors: Purple and Old Gold *Flower:* Violet

Publication: "The Record"

Alabama Iota Chapter

Established 1879

Fratres in Facultate

Harry McNeill
Jenks Gillem

Active Members

Seniors

Robert Clingman
Morris Benners
Charles Rice
Charles Sullivan
Myrl Francis
Howard Cleveland
Joe Dean Cromwell
Llewelyn Johns

Juniors

Arthur Bennet
Thad Floyd
Alfred Kilburn
Leonard Hines

Sophomores

Crawford Cottle
Bryant Whitmire
Warren Kinney
Babe Salmon
Harold Ray
Bert Finch
Ernest Milton
Ted Liegh
John Glass
Frank Hines
J. William Hamilton
Robert Rose
Ed Dannelly
Sid Wilkinson

Pledges

Herschel Hamner
Frank Crim
Charles Krebs
John Maynor
Baxter Goodrich
George Nagel
Larry Twitchell
Zack Schuessler
Arthur McFarland
Oliver Cox
John Cox
McCoy Whitmire

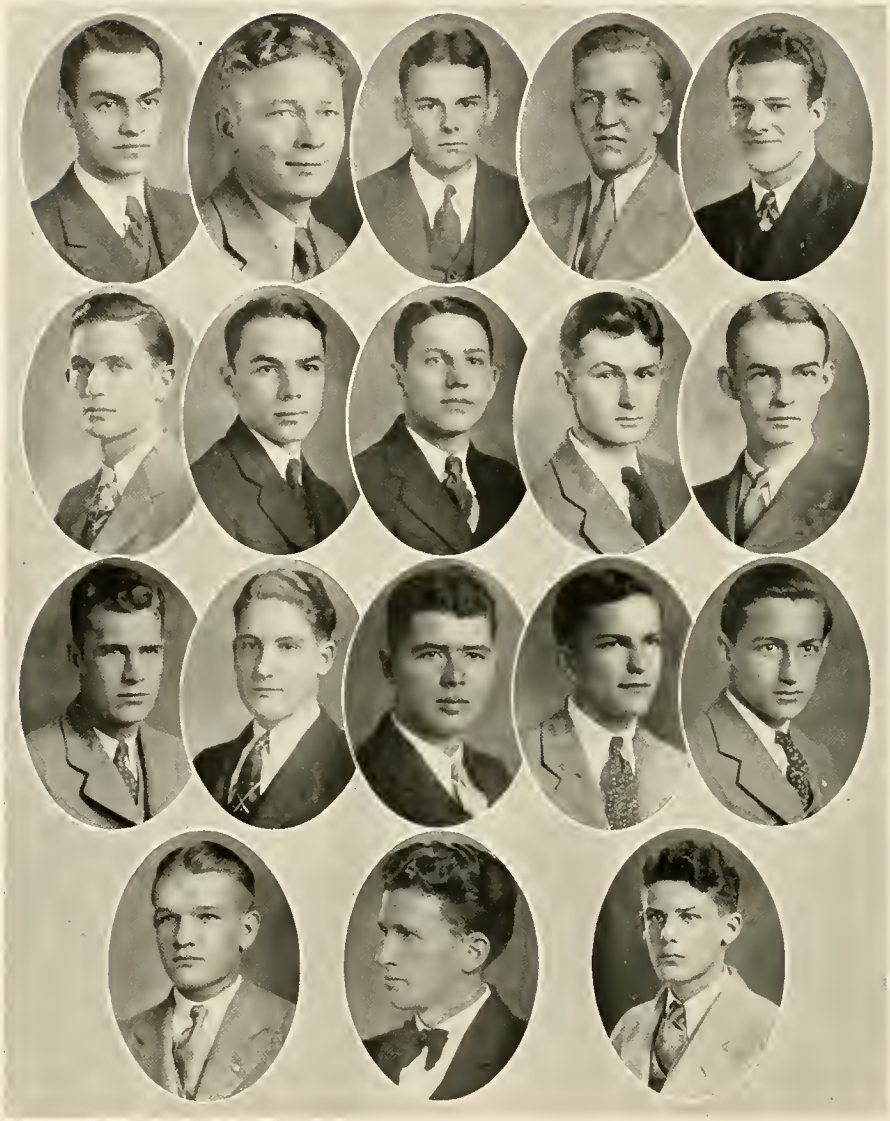

ALPHA TAU OMEGA

Buchanan, Word, Whitson, Snavely, Wilson
Stephens, Blackmon, Crenshaw, Elliot, Walters
Shipley, Chalker, Weston, Barrett, Powell
Garrett, Johnson, Van der Voort

Alpha Tau Omega

Founded at Virginia Military Institute, 1865

Colors: Old Gold and Sky Blue *Flower:* White Tea Rose

Publication: "The Palm"

Beta Beta Chapter

Established 1883

Fratres in Facultate

James S. Childers Charles Cannon

Active Members

Seniors

Howard Buchanan
W. R. Norton
Joe Whitson
Harry Herndon
Charles Snavely
Buford Word

Juniors

Wilbur Wilson Elton Stephens

Sophomores

Claude Blackwell
James Crenshaw
Jesse Walters
James Shipley
Robert Chalker
Rufus Elliot

Pledges

Leo D. Vandevoort
Ferdinand Smith
Parker Garret
Herman Farmer
Arnold Powell
James Morris
Charles Weston
Ralph Barret
Frank Stanton
Kimball Johnston
William Edmunson

KAPPA ALPHA

Hamill, Hall, Carter, Long, Black
Johnson, Harris, Glenn, Thomas
Turnipseed, Hightower, Morton, Heslington, Allen
Hooper, Stapleton, Gray

Kappa Alpha

Founded at Washington and Lee University, 1865

Colors: Crimson and Old Gold *Flowers:* Magnolia and Red Rose

Publication: "Kappa Alpha Journal"

Phi Chapter

Re-established 1922

Fratres in Facultate

W. D. Perry Robert Whitehouse M. L. Smith

Active Members

Seniors

Harold Carter
Edward Hammil
William Hamilton
Wiley Long
David Hall
Wiley Waller
Travis Black
Thomas Ellisor

Juniors

Arthur Wood
Merril Norris
Eugene Harris
J. A. Johnson

Sophomores

Henry Abele
Peterson Hightower
William Scott
Jack Yeatman
James Glenn
Jack Slack
Andrew Turnipseed
Huston Cranford
Aubrey Thomas

Pledges

Edgar Allen
Joe Grey
J. C. Stapleton
William Bolen
Laurie Battle
Peter Hesslington
Alfred Morton
Walter Hooper

THETA KAPPA NU

Blackburn, W. Currie, B. Currie, Ruffer, Pilgreen
Carter, Dyer, Hill, Brown, McCurrie
Watson, Evans, Stead, White, Crawford
Walton, Taylor, Newell, Cottrell, Fairley
Thaxton, Lovejoy, Kirven

Theta Kappa Nu

Founded at Drury College, 1924

Colors: Argent, Sable and Black *Flower:* American White Rose

Publication: "Theta News"

Alabama Beta Chapter

Established 1924

Fratres in Facultate

W. A. Whiting F. R. Kille W. T. Hammond

Active Members

Seniors

Cecil Blackburn
Winning Currie
Brand Currie
Frank Ruffer
Norman Pilgreen
James Carter
George Dyer

Juniors

Lee Crump
Lee Brown
Robert Hill

Sophomores

Hubert Allbrooks
Elias Watson
John Evins
Jack McCurrie
M. D. Sinbach
Joe Cottrell
Eston Stead

Pledges

William Thaxton
Aubrey Crawford
Floyd White
Joe Akin
Albert Fairley
Harold Newell
Frank Arnold
Alford Lovejoy
Garland Kirven
Hugh Walton
Paul Taylor

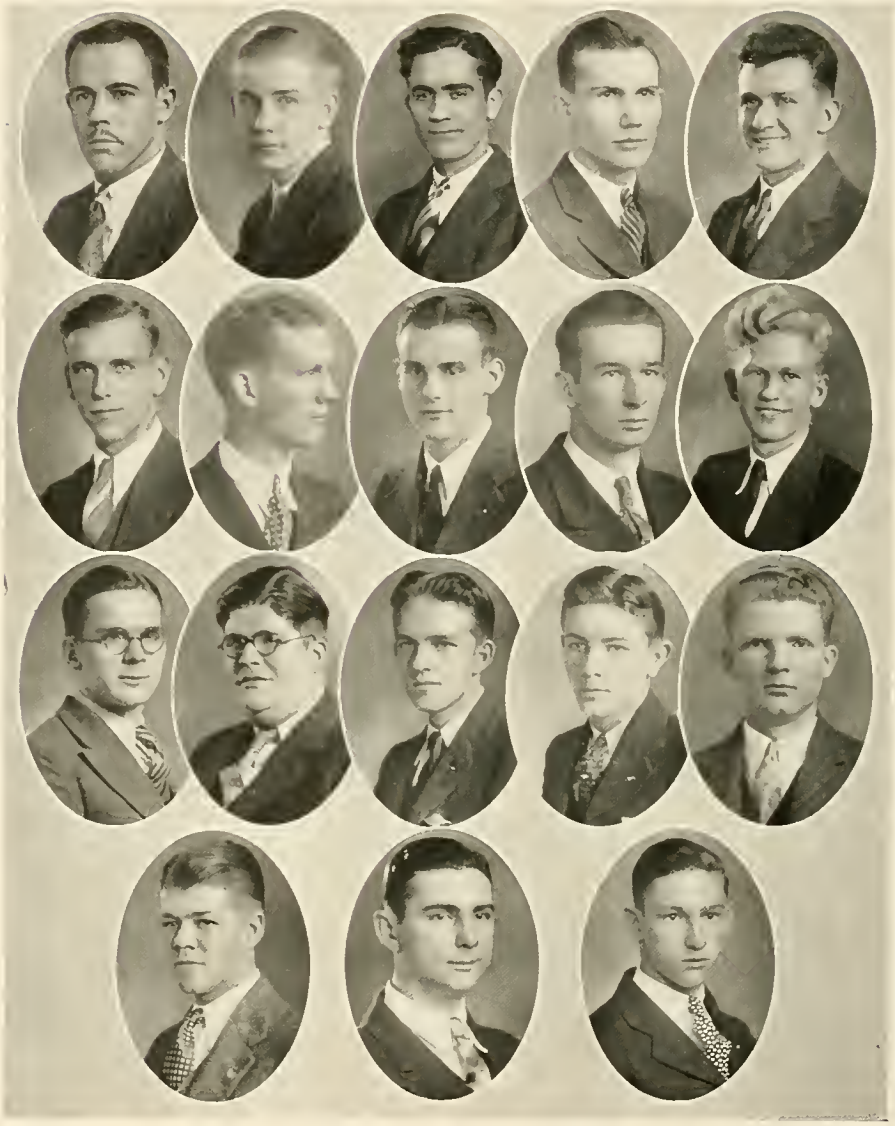

BETA KAPPA

Stewart, Evans, Stanfield, Hunt, Jordan
Carpenter, Kirkland, Moreland, McArthur, Turner
Parrish, Ellison, Northrop, Campbell, Tabor
Mallory, McDonald, Downes

Beta Kappa

Founded at Hamline University, 1901

Colors: Purple and Gold *Flower:* Yellow (Golden) Rose

Publication: Beta Kappa Journal

Psi Chapter

Established 1927

Fratres in Facultate

J. H. Couliette J. E. Bathurst

Active Members

Seniors

Richard Evans James Stewart Bethel Stanfield

Juniors

James Richardson Hollis Parrish
James Stevens John R. Hunt

Sophomores

William Jordan Carl Posey

Pledges

John Campbell Harry Gillet John Dillon
Clifford Harper Herman Ellison Hubert Mills
Idus Nixon Travis Shelton James McDonald
Lawrence Tabor Robert Kirkland Harry Northop
James Allan Lucius Brannon Douglas Prescott
Howard Moreland Ernest Smith Julius Turner
George Briner Marcom Mallory Sidney Carpenter
Lee McArthur Robert Downs John McBee

DELTA SIGMA PHI

Napps, Bush, Munroe, Smith, Wingate
Canty, Glover, Mallory, McCullogh, Stevenson
Northcutt, Killough, Brummell, Huffaker, Lavender
Mosley, Briscoe, Tutwiler, Tucker, Perry
LeGrande, Carter

Delta Sigma Phi

Founded at City College of New York, 1898

Colors: Nile Green and White *Flower:* White Carnation

Publication: "The Carnation"

Beta Delta Chapter

Established 1928

Fratres in Facultate

R. S. Poor R. A. Fennel E. Q. Hawk

Active Members

Seniors

Lewis Bush
James Munroe
Oscar Napps
John J. Smith
Coy Summerford
Henry Wingate

Junior

Frank Cantey

Sophomores

Clarence Glover
Neal Lavender
George Williams
William Mallory

Pledges

James Blair
Loyal Bowers
Edward Brummell
Pledger Carter
Villard Griffin
Douglass Harris
William Huffaker
Roy Jackson
Joe Killough
Duard LeGrande
R. C. Lipscomb
Frank Buford
Gordon Briscoe
Terry Mosely
Jack McCullough
John Northcutt
Dow Perry
Harold Smith
Frank Stevenson
William Tucker
Carter Tutwiler
James Henry Young

CHI CHI

Cooke, Passmore, Hawkins, Brown, Snead
Keener, C. Bishop, Goare, Mays, Messer
Bains, M. Bishop, Fair, Baker, Meier
Smith, Clendinen

Chi Chi

Founded at Birmingham-Southern College, 1926

Colors: Blue, White and Gold *Flower:* Red Carnation

Fratres in Facultate

William H. Clift
Wyatt W. Hale

Active Members

Seniors

John G. Cooke, Jr.
Robert Brown
Walter Passmore
N. Hawthorne Hawkins

Juniors

Tom Snead
Nowlin Keener
Irvin Gwillim

Sophomores

Clinton Bishop
McCoy Mays
Kenneth Goare
Davis Messer

Pledges

James Fair
Raymond West
Lee Bains
Walter Louis Meier
Maurice Bishop
Woodrow Smith
Otto Baker
M. L. Nelson
Orus McMinn
James Clendinen

The Greeks

Inter-Fraternity Social Club

Officers

Jimmy Stewart . . . . . *President*
Lewis Bush . . . . . *Vice-President*
Joe Cromwell . . . . . *Secretary*
Bob Hill . . . . . *Treasurer*

Members

Alpha Tau Omega
Howard Buchanan
Jesse Walton

Kappa Alpha
Wiley Long
Gene Harris
Ed Hamill

Delta Sigma Phi
Bill Mallory
Louis Bush
Rex Sullivan

Theta Kappa Nu
Norman Pilgreen
Cecil Blackburne
Bob Hill
Brand Currie

Sigma Alpha Epsilon
Joe Cromwell
Bob Clingman

Pi Kappa Alpha
Ben Carraway

Chi Chi
Bob Brown
Jack Cooke
Walter Passmore
Clinton Bishop

Beta Kappa
Jimmy Stewart
Dick Evans

Pan-Hellenic Council

Officers

Mary Emily Morton . . . . . *President*
Zemma Singleton . . . . . *Vice-President*
Margaret Jones . . . . . *Secretary*
Edna Earle Smith . . . . . *Treasurer*

Members

Alpha Chi Omega
Ellen Frances Cooney
Zemma Singleton

Alpha Omicron Pi
Charlotte Matthews
Helen Johnston

Kappa Delta
Marie Glenn
Edna Earle Smith

Gamma Phi Beta
Mamie Lowe Walker
Marie Harrison

Pi Beta Phi
Mary Johnson
Margaret Jones

Zeta Tau Alpha
Louise Feagin
Elveree Arnold

Theta Upsilon
Mary Emily Morton
Katharine Vaughan

ZETA TAU ALPHA

Feagin, Cahoon, Booth, McTyeire, Goodrich
Buell, Arnold, Cuniff, Haralson, Wofford
Sanders, Perry, Noojin, Kaufman, Durham
Freeman, McCalley, Paul, Farrell, Horton

Zeta Tau Alpha

Founded at Virginia State Normal School, 1898

Colors: Steel Gray and Turquoise Blue *Flower:* White Violet

Publication: "Themis"

Alpha Nu Chapter

Established 1922

Active Members

Seniors

Sara Booth
Louise Feagin
Catherine Cahoon
Llewella Goodrich
Margaret McTyeire

Juniors

Elveree Arnold
Fay Cuniff
Flora Buell
June Haralson
Mary Winston Wofford

Sophomores

Mary Alice Durham
Alice Mae Perry
Mary Ellen Saunders

Pledges

Mary Carolyn Farrell
Kathryne Freeman
Frances Horton
Jean McCally
Marian Kaufman
Marjorie Noojin
Polly Paul

ALPHA OMICRON PI

Johnson, Borchers, Brandon, Faulk, Herndon
Jackson, Kirk, Roebuck, Matthews, Smith
Waite, Caldwell, Moore, Sessions, Wheeler
Tyler, Duke, Nice, Stanton

Alpha Omicron Pi

Founded at Bernard College, 1879

Color: Cardinal

Flower: Jacqueminot Rose

Publication: "To Dragma"

Tau Delta Chapter

Established 1925

Active Members

Seniors

Helen Johnson
Helen Borchers
Carolyn Brandon
Elizabeth Faulk
Annie Sue Herndon
Elsie Morrison
Margaret Jackson
Estell Kirk
Eugenia Roebuck
Charlotte Mathews

Sophomores

Rowena Smith
Margaret Waite
Helen Moore

Pledges

Helen Nice
Elizabeth Bowen
Carolyn Wheeler
Mary Ethel Duke
Martha Key Caldwell
Alice Burton
Grace Tyler
Linda Moore Sessions
Elizabeth Stanton

ALPHA CHI OMEGA

Cooney, Looney, McEwen, Carmichael, Cheney
Jones, Price, Singleton, Chambliss, Jenkins
Mowry, Wright, Reynolds, Cutler, Cotton
Miller, Hotchkiss, Black, Davis, Marquis
McCabe, Peterson, Porter, Johns, Adolphus

Alpha Chi Omega

Founded at DePauw University, 1885

Colors: Scarlet and Olive Green *Flowers:* Red Carnation, Smilax

Publication: "The Lyre"

Alpha Omega Chapter

Established 1926

Active Members

Seniors

Ellen Frances Cooney
Helen Looney
Frances McEwen

Juniors

Katherine Carmichael
Nellie Blanche Jones
Christine Cheney
Lutie Price
Zemma Singleton

Sophomores

Lois Chambless
Virginia Jenkins
Martha Sue Mowry

Pledges

Sara Adolphus
Edith Black
Margaret Cotton
Mary Cutler
Lurline Davis
Margaret Peterson
Ruth Hotchkiss
Helen Johns
Marjorie Marquis
Carolyn McCabe
Ida E. Millar
Margeurite Porter
Carrie Nell Reynolds
Mary Morris Wright
Marguerite Healey

THETA UPSILON

K. Vaughan, Broome, Salmon, Morton, Sutherlin
Mayfield, A. Robinson, W. Vaughan, M. Robinson, Roper
Stainton, Long, Elms, Metcalfe
Wood, Wheeler, Levinge, Malone, Thompson

Theta Upsilon

Founded at University of California, 1914

Colors: Rainbow Tints *Flowers:* Iris, Fleur-de-Lis

Xi Chapter

Established 1926

Faculty Member

Margaret Posey

Active Members

Seniors

Katherine Vaughn Dolly Broome
Eleanor Mae Salmon

Juniors

Mary Emily Morton Sara Alice Mayfield
Betty Sutherlin Annie Sue Waldrop
Alys Varian Robinson

Sophomores

Werdna Vaughn Margaret Robinson
Dorothy Roper

Pledges

Virginia Metcalf Emily Wood
Carolyn Wheeler Doris Stanton
Vierene Crumley Marjorie Elms
Eileen Levinge Elizabeth Malone
Margaret Long Margaret Glascow
Ora Thompson

PI BETA PHI

Shannon, Johnson, Brentnall
Van der Voort, Scott
Markham, Vance, Beddow
Jones, Gewin

Pi Beta Phi

Founded at Monmouth College, 1867

Colors: Wine and Silver Blue *Flower:* Wine Carnation

Publication: "The Arrow"

Alabama Alpha Chapter

Established 1927

Active Members

Senior

Margaret Shannon

Juniors

Mary Johnson
Kathryn Brentnall
Anita VandeVoort
Kathleen Scott

Sophomores

Margaret Jones
Elizabeth Markham

Pledges

Lucia Beddow
Florence Vance
Lessie Gewin
Betty Carlson

KAPPA DELTA

Glenn, Perry, Smith, Goldthwaite, Coffee
Lanning, Clark, Gambrill, Kelley, Beatty
Ellen Merriwether, Merriwether, Lupton, Webb, Southgate
Reese, Shultz

Kappa Delta

Founded at Virginia State Normal, 1897

Colors: Green and White

Flower: White Rose

Publication: "Angelos"

Alpha Upsilon Chapter

Established 1929

Active Members

Seniors

Marie Glenn
Ellen Goldthwaite
Mary Rushton
Rebie Perry
Edna Earl Smith

Junior

Evelyn Andrews

Sophomores

Virginia Clark
Martha Coffee
Margaret Garden
Foxye Lanning
Nell Williams
Sally Lee Woodall

Pledges

Dorothy Schultz
Emma H. Southgate
Elizabeth Merriwether
Julia Estes
Sue Woodruff
Carol Lynn Reese
Virginia Lupton
Ellen Merriwether
Ann Estes
Margaret Webb
Jane Lyle
Mary Elizabeth Hogan
Farris Gambrill
Ailene Beatty
Kathleen Kelley

GAMMA PHI BETA

Harrison, Andress, Dozier, Hunter, Lazenby
O'Hara, Ward, Means, Tobien, Turner
Walker, Pippin, Knox, Huff, Harris
Norman, Herrin, Carroll, Weaver, Holley
Ray, McLaurin, Summers

Gamma Phi Beta

Founded at Syracuse University, 1874

Colors: Double Brown *Flower:* Pink Carnation

Publication: "The Crescent"

Alpha Rho Chapter

Established 1930

Active Members

Seniors

Charlotte Andress
Elizabeth Dozier
Katherine Hunter
Ora Lazenby
Ruth O'Hara
Helen Ward

Juniors

Marie Harrison
Mary Emma Means
Margaret Tobian
Gladys Turner
Mamie Lowe Walker

Sophomores

Mary Ruth Pippin
Sara Totten

Pledges

Rosemary Carroll
Francena Hamilton
Mattie Kate Harris
Grace Herrin
Rubye Holley
Nelwyn Huff
Mabel Knox
Annie B. McLaurine
Loulie Jean Norman
Virginia Ray
Dorothy Summers
Margaret Weaver

Amazons

Inter-Sorority Social Club

Officers

Helen Looney . . . . . *President*
Elvaree Arnold . . . . . *Vice-President*
Helen Borchers . . . . . *Secretary*
Rosalind Jones . . . . . *Treasurer*

Members

Alpha Chi Omega

Christine Cheney
Helen Looney
Francis McEwin

Alpha Omicron Pi

Helen Borchers
Charlotte Matthews
Elsie Morrison

Gamma Phi Beta

Ruth O'Hara
Marie Harrison
Margaret Tobien

Kappa Delta

Martha Coffee
Ellen Goldthwaite

Pi Beta Phi

Mary Johnson
Rosalind Jones

Theta Upsilon

Mary Emily Morton
Alys Robinson
Betty Sutherlin

Zeta Tau Alpha

Elveree Arnold
Catherine Cahoon
Louise Feagin

Chapter Six

Features

· 1931 ·

Birmingham-Southern College is now in the best circumstances in its history. The endowment is being increased steadily, new buildings are appearing from time to time, and the general improvement of the campus goes forward. Dedication ceremonies for the new Woman's Building have had a prominent place on the program of this Founder's Day Celebration.

This being an age of specialization, there have sprung up and grown into prominence numerous departmental and honorary organizations. Development in the fields of literature, art, and music has been proportionate, so that the cultural atmosphere of the campus is maintained. Athletics round out the program of a diversified student life.

May our Alma Mater never alter her policy of providing for the student a liberal and a broad education!

HUFF

BEAUTY

ZEMMA SINGLETON

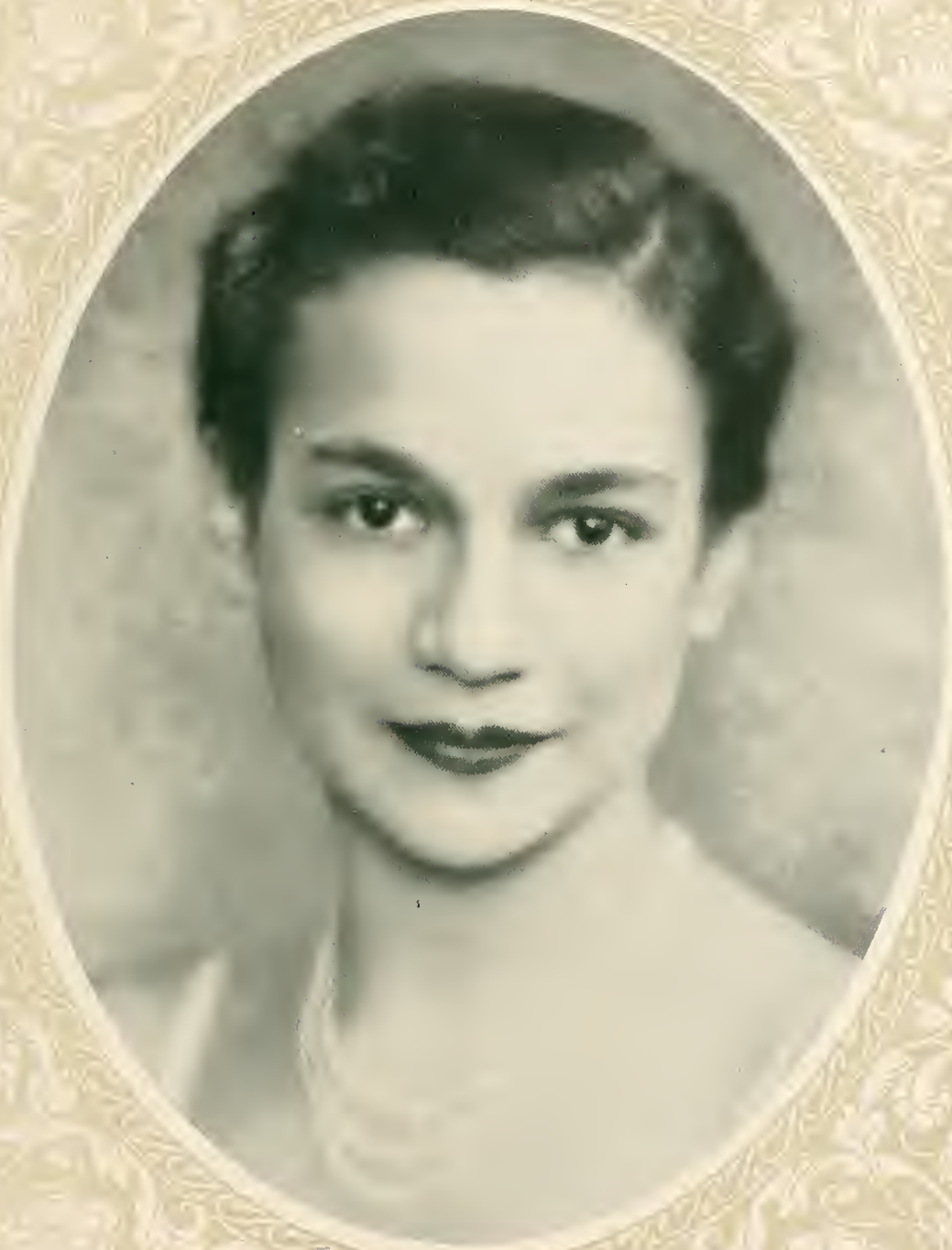

MARY ELLEN SAUNDERS

REBIE PERRY

LUCIA BEDDOW

MILDRED AVERY

ELVEREE ARNOLD

A. L. BAIRNSFATHER

The Editor and Staff of La Revue wish to acknowledge their indebtedness to this artist of our own city, who acted as final judge in selecting the Beauties of 1931.

Colic Humor

Vol. II
1931

"Pin me"

BY A. COED.

Morris Benners
MOST MODEST

Hugh Thomas
MUSICIAN

Nelwyn Huff
MOST VERSATILE

WHO'S

Sarah Alice Mayfield
HARDEST WORKER

James Morrison
ARTIST

Robert Clingman
WRITER

Buford Word
BRIGHTEST PROSPECT

Ruth Hotchkiss
WITTIEST

Walter Brown
MOST INTELLIGENT

WHO

W. E. Glenn
MOST POPULAR PROFESSOR

Joe Whitson
STATESMAN

Elveree Arnold
MOST POPULAR

"Soapy" Wilson
SADDEST ASPECT

Rufus Elliott
PROCRASTINATOR

"Capt." John Smith
BIGGEST BLUFF

HALL OF

Milner Doster
CUTEST CO-EDDIE

Fay Cuniff
CUTEST CO-ED

Duard LeGrand
MOST DIGNIFIED FRESHMAN

Lucia Beddow
DUMBEST JUNIOR

Howard Cleveland
MOST SEDATE

SHAME

Robert Rose
LOUSIEST SOPHOMORE

Helen Looney
SILLIEST SENIOR

"Rattler" Burks
NOISIEST

COLIC HUMOR

Yearly Dirt-Disher of Birmingham-Southern College in the Village of Birmingham

Devoted to Furthering the Work of the Purity League. Advertising Rates Upon Blackmail of Business Manager, I. R. A. Sapp.

Offices in Southwest Corner of Faculty-Trustee Room

Entered as Low-Rate Matter in the Office of Dr. G. E. Snavely Under Act of Soviet Council, Feb. 31, 1999.

SUBSCRIPTION RATES ..... $5.00 PER YEAR
Or Two Bushels of Sand Mountain Potatoes (Subject to Inspection by Bursar)

Editor
IMA NUTT
Owner and Publisher
SH-H-H—

"Anything the Gold and Black Won't Print"

An Outrage

We regret very much that there has arisen in our campus life a situation which this publication feels called on to decry publicly.

The fiend who so desecrated our noble auditorium and wonted chapel assembly place on last Thursday should be hunted to his covert and immediately thereafter drawn and quartered. How anyone can have become degraded to such an extent that he could place a stink-bomb in the middle of the faculty section just as the bell was calling us to an hour of self-improvement is beyond the understanding of this writer. While it is true that the harm was done to the smallest possible number, since the faculty is smaller than the student body, and since its members cut chapel with more regularity, it was a painful sight for those of us more fortunately situated to see such stand-bys as Registrar Clift, Profs. Childers and McWilliams, and Drs. Perry, Jones, Smith and Posey become suddenly ennuied with chapel and all things thereunto appertaining and rush for the rail.

"It's an ill wind that blows nobody good," and in our opinion this wind was positively sick, for it seems that unless fresh air proves more efficacious in removing the said olfactory objection, it will be necessary to hold our daily period of self-improvement on the quadrangle, where we fear the voices of the speakers may not carry distinctly to the ears of the eager listeners at the edges of the crowd.

Alas and alack! Woe is our Alma Mater!

We reiterate our statement that the perpetrator of this crime deserves a worse fate than sudden and violent death. In fact, we think he is so low down he would have to tip-toe to see over the top of an Austin.

Letters to the Editor

January 27, 1931.

Dear Editor:

I am writing to you in the hope that you will publish this letter so that many various and sundry rumors about the circumstances of my leaving Birmingham-Southern College may be quieted.

I am resigning from membership in your student body because I feel that the development of the student as an individual is too curtailed by the existence and enforcement of too many puritanical rules and regulations. This applies particularly to the administration's attitude toward dancing. In my younger days I was accustomed to dance when, where, how, and with whom I pleased, and as a consequence find myself unable to settle down to the humdrum existence of your goody-goody campus.

G. B. Handy.

P.S.—You're an old meanie if you don't publish this. G. B. H.

Who's Who and Why

This year, the Who's Who hooey brought out so many hitherto undreamed-of characteristics of certain students that the staff decided to pass it on. Besides, such things are not to be sneezed at. And besides, no one would give us five hundred not to lay bare his past. So here's how second place, third place, etc., come out. Also, here's how.

Most Sedate comes out with Alice Morefield sitting pretty, because she looks that way; James Saxon Childers, because somebody thinks he is that way; Margaret Cotton, who evidently has been holding out or living a double life; and last, but not least, Buttercup Benefield.

Cutest Co-Edie votes show that half the s. body voted for himself. However, by fair means or else, it was split between Walter (where'd you get those eyes?) Passmore, Bill Mallory of the six feet and black moustache, James Shilpey, A. T. O. and how, Bill Benefield, who certainly rates the contest, Jimmy Morrison, who also does the hula, and Kapt. Kidd of the Freshman Class and F. Ball team.

The same thing happened among the co-eds.

Cutest Co-Ed settled among three in the last forty votes——Ruth Hotchkiss, the tall of it; Ruth O'Hara, the short of it, and Louise Feagin, somewhere in the middle.

Everybody turned out to be a popular prof. We're sorry the election couldn't be announced before mid-term grades went in. But it wouldn't have done any good, because, lo, Dr. Snavely's name led all the rest, and along with him came Dean Mead, Childers, and Prody—and try and get grades from those without losing your favorite eye-tooth.

Also everyone got votes for the *Lousiest Soph.* The upper classmen did some swell framing, and George Sulzby won by a nose over Ed Dannelly, Clinton Bishop, and Black Henry Montgomery.

For the *Silliest Senior* it was a toss-up between Howard Cleveland, who is a busy man; Brand Currie, who is at night, and John Smith, who won't tell. What a blow this will be to the folks back home.

The *Most Dignified Frosh* reminds us of those N. Pole igloos made of the fried ice. If anyone still has any illusions, don't believe it came out with Arnold Powell, Donald VanderVoort, Margaret Cotton and Ruth Hotchkiss neck and neck.

Our *Brightest Prospects* turned out to be Rat Quinn of the sense of humor and height, Louis Coshatt of football fame and width, Soapy Wilson of the waves, and Sarah Alice Mayfield, who does everything and anything and has good-looking eyes.

Dr. Karraker, who is the typical Southern gentleman, would have been the *Saddest Aspect* if DeVan hadn't beat him. Also running big was the Stephens' young son Jamie, Sunshine Turnipseed, and Lessie Gewin. We wonder about this.

The whole student body rated for the *Procrastinator,* but on getting particular, Rat Searcy, whom we're finding things about; Helen Looney, blonde and Alpha Chi; Joe Whitson, of his own fame, and Dan Green were made it.

Noisiest told us (if we didn't know) about Carolyn Brandon, George Sulzby, and Lessie Gewin. We wonder about first place.

The *Biggest Bluff* covers more ground. Pilgreen comes in first as usual, then Charles Rice, who says it ain't so, Dean Mead, J. S. Childers, and Newman "Red" Yeilding.

The *Dumbest Junior* is found out. Grey Thornton, Elton Stephens, Nowlin, try to deny it, and Dorothy Summers and Clara Moore are beautiful and don't care.

Somebody has been soap-boxing on the corner. For *Statesman,* Thad Floyd, Howard Cleveland, John Smith (yes, Hortense, it was his grandpa), Buford Word, who can make you swallow hook, line and tackle, our friend O'Neal, and Bob Brown, who looks harmless enough, but isn't.

Most Popular goes to Red Yeilding of the extended palm, Jimmy Stewart of the rah-rahs, Pedro Black of the smile, and Louise Feagin of the it, them and those.

Not many votes came in for *Most Intelligent.* However, Dr. Snavely was remembered, also

(Continued on Page 218)

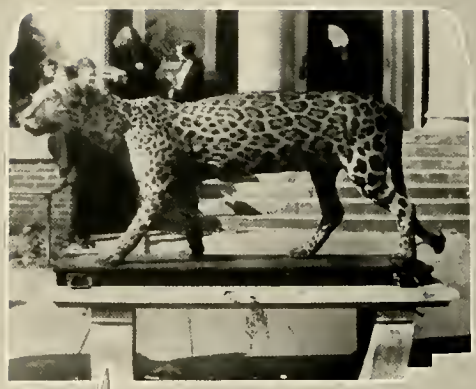

BEFORE THE PARADE

NOV.

READY TO START

THE SPONSORS

19

22,

THE CAPTAINS WISH EACH OTHER LUCK---BUT DON'T MEAN IT

VAUGHN GETS AWAY FOR A NICE GAIN

30

BLACK STOPS BULLARD

Goin' Up

Goin' Down

Steady Now

Management

$$ Another Bursar $$

Mama here's that Gold and Black man

News Trophy

Co-Ed Council

Senate

Who th'-?

Oh - Yeah!

Four Paniacs

Chapel Cuts

News Plays Host to Mr. Childer's English Class

Woman's Building

The Brass Rail

8:30

Books Store Gang

When in Search of a Good Show Visit the Theatre
Beautiful Where the Motto is

"A Good Show With Courteous
Smiling **Publix** Service"

*We Take the Greatest Pleasure in Serving You and Are
Looking Forward to Your Weekly Visit*

Phone 3-2258

ADULTS
25c
TILL 1 P.M.

ALABAMA

CHILDREN
10c
ANY TIME

A Publix Theatre

HOME OF PARAMOUNT PICTURES

THE EMPIRE

HOME OF

THE BEST IN TALKING AND SINGING ENTERTAINMENT

PRESENTING THE

Best Feature Pictures, News Reels, Comedies, and Short Subjects

"The Home of Courtesy and Comfort"

THIRD AVE. AND TWENTIETH ST.

BOWEN'S PHARMACY NO. 2

1243 BUSH BOULEVARD

WE APPRECIATE YOUR PATRONAGE

T. A. FOSTER, *Manager*

Telephone 6-4154

Always a RADIO KEITH RKO ORPHEUM *Good Show*

R. K. O. RITZ THEATRE

Birmingham's Favorite Play House is Right Out in Front Every Day in Every Way With the Greatest Line-Up of Feature Attractions!

"Ours is the Business of Making People Happy! What a Privilege to Be So Engaged!"

Compliments

GALAX THEATRE

A Publix Theatre

HOME OF PARAMOUNT PICTURES

Showing Only First Run Hits at Popular Prices

ADULTS	CHILDREN
25c	10c
ANY TIME	ANY TIME

Students are cordially invited to make this theatre their entertainment headquarters.

We Cater to Nicest People in Town

It Is An Honor To Invite You To Be Our Guest Weekly

STRAND

"House of Hits"

Manufactured By

BUFFALO ROCK COMPANY

NEHI BOTTLING COMPANY

COCA-COLA BOTTLING COMPANY

CAHABA ROCK COMPANY

ORANGE CRUSH COMPANY

TRY-ME BEVERAGE COMPANY

DR. PEPPER BOTTLING COMPANY

HIGHLAND ICE CREAM & CREAMERY COMPANY

ALL CREAM ICE CREAM

AT

COLLEGE BOOK STORE

There is Only One Theatre in Birmingham Which Has Received Recognition for Perfect Sound and Talking Pictures

RIALTO

Exclusive Second Runs On All

Paramount and Metro Pictures

Matinees Only 15c and 20c

The Best in Milk-Fed Poultry, Yard Eggs, High Grade Butter

M. L. WARREN AND COMPANY

Municipal Market

"Pay Cash and Pay Less"

Kaufman Simpson Co

2009 SECOND AVENUE

Fine Clothes, Neckwear, Shirts, Hose
Sports Wear, Vacation
Apparel

FOR MEN WHO CARE

HERTZ DRIVURSELF STATIONS

All New Cars and Trucks

BUICKS—CHEVROLETS—FORDS

Call and Fill Out Students' Courtesy Card. Card Holders
Do Not Have to Make Deposit

Open Day and Night

2020 Fifth Avenue

Phone 3-8723

HARRY C. LEE

Tennis Rackets
Dreadnaught Driver
Bat, Monogram

WARREN BROS.
2012 SECOND AVE., N.

WILLYS

Pryor Motor Company

Incorporated

Phone 7-2171

500 SOUTH TWENTY-FIRST ST.
BIRMINGHAM

WILLYS-KNIGHT

Who's Who and Why

(Continued from Page 209)

Alfred Romeo, Joe Cromwell (who ought to keep it a secret), Travis Black, a-hem, George Leonard, a young man from Manhattan, and Howard Cleveland.

The *Artist* could have been Peggy Garden, whom we long to see in a fit of temperament, Nagel, Nelson, or Tyler.

Strange as it seems, little Chesty Allbrooks knows how to droop his head and blush because he is *Most Modest*. That's nothing to how John Smith can do. Also praise Eldred Bradford and Pedro Black if you want to study shades for rouge. Now, I ask you.

Those voting for *Hardest Worker* must have seen Walter (w. y. g. t. e.) Passmore making house, lot and furniture for Pals First; Ellen Frances, peeling skins off Anneleda (you should study biology); Bill Scott, wearing out his shoes, and J. Childers wearing out his typewriter. Do they get results? We'll tell you all for two bits.

Mr. Childers was proclaimed the *Best Writer*. Following his footsteps are our Edwards, Townsend & Dannelly, and little Betty Sutherlin.

Don't raise a relieved eyebrow because you didn't get found out. You did; ask any member of the staff and you'll get told plenty. Since the election we know about everybody, provided they're not from Podunk and have balcony teeth.

* * *

A student was visiting in Chicago, and decided to buy a Panama hat. Going into a store, he asked the price of one that looked good to him.

A clerk replied, "Fifteen dollars."

The student asked, "Where are the holes?"

The clerk appeared bewildered for a moment, but managed to ask, "What holes?"

The student replied, "The holes for the ears of the ass that would pay fifteen dollars for a hat like that."

* * *

"Losht! Losht! In an inpenetrable forest," murmured the inebriate as he collided with the same lamp post for the third time.

Old Colored Mammy: "I wants a ticket for Florence."

Ticket Agent (after ten minutes of weary thumbing over railroad guides): "Where is Florence?"

Old Colored Mammy: "Sittin' over dar on de bench."

Doctor (applying stethoscope): "I don't like your heart action. You have had some trouble with angina pectoris."

Al Blanton: "You are right, doctor, only that ain't her name."

THE HEIGHT OF EMBARRASSMENT

Two eyes meeting through a keyhole.

"Does she smoke?"

"Well, almost."

"If the South had won, what would George Washington have been father of?"

"Twins."

"Is he lazy?"

"Say, that guy is so lazy he comes in staggering so as his roommate will put him to bed."

"Why is the sewing machine like a kid?"

"I'll bite."

"One sews seams nice and the other seems so nice."

"How did Goldsmith get his inspiration to write, *The Deserted Village?*"

"He was in Glasgow, Scotland, one tag day."

"What do you mean, your dates are like a string of pearls?"

"Neckless, dearie, neckless."

EVER THINK OF THIS?

The traditional fool and his money are lucky to have got together in the first place.

FOR SALE

GOOD CLOTHES
SMART CLOTHES

At Affordable
Prices

BLACH'S

YOU CAN DEPEND ON THE

Ford

For Every Service

YOU CAN DEPEND
ON

Crawford's Service

For Every Ford

Crawford's Auto Shop

Ford Dealers

2500 FIRST AVE. PHONE 3-8131

GULFSTEEL is one of the few self-contained units in the steel industry owning and operating its own coal and ore mines, limestone quarries, etc. The absolute control, thus afforded, of every manufacturing process enables us to guarantee the quality of our products.

GULFSTEEL is now the largest independent manufacturer of finished steel products in the South. This steady growth in the demand for GULFSTEEL products is the very strongest testimonial that we can have of the quality of our products and the satisfaction of our service.

GULF STATES STEEL COMPANY

BROWN-MARX BUILDING

BIRMINGHAM, ALABAMA

Pig Iron
Billets
Slabs

Wire Rods
Bars
Angles
Copperas

Welding Rods
Plates—Sheared and Universal
Sheets—Black, Blue
Annealed and Galvanized
Wire and Rods, Straightened and Cut
Woven Wire Fence
Staples
Nails (all kinds)
Bale Ties

Fence Posts
Bright and Annealed Wire
Galvanized Wire
Barbed Wire

COMPLIMENTS

OF

PREMIER PRINTING COMPANY

BIRMINGHAM, ALABAMA

COMPLIMENTS OF

Black Diamond Coal Mining Co.

BIRMINGHAM, ALABAMA

BIRMINGHAM PACKING COMPANY

A Home Institution

BIRMINGHAM, ALABAMA

BEEF AND PORK PACKERS

ALL PRODUCTS UNITED STATES INSPECTED AND PASSED

BOOKKEEPING CIVIL SERVICE SHORTHAND

Our Record

Every graduate in a position. Over 900 students enrolled last year. The only Business College in the state with a Unit Credit System. The only Business School in the city to conduct Annual Public Graduation Exercises.

Alabama's Largest Business College

ALVERSON BUSINESS COLLEGE

2021 FIRST AVENUE
BIRMINGHAM, ALABAMA

ROBERT E. ALVERSON, *President*

WRITE OR CALL FOR CATALOGUE

Open the Year Around—Fully Accredited

It pays to attend a modern, progressive, up-to-date Business College. Business men recognize the superior training of our students.

TYPEWRITING HIGHER ACCOUNTING SECRETARIAL

Natural Gas . . .

Is credited with having been one of the principal agencies that has made PITTSBURG the workshop of the world.

It is twice as efficient as ordinary gas; it is clean and economical. Many are the industrial processes in which this faultless fuel may be advantageously used.

SOUTHERN
NATURAL GAS
CORPORATION

BIRMINGHAM, ALA.

MILLER & MARTIN
Architects

J. A. LEWIS
Engineer
Incorporated

II

Designers of

Munger Bowl Stadium
Andrews Hall
Phillips Library
President's Home
Student Activity Building
Munger Memorial Hall
McCoy Memorial
Stockham Womans Building

SAFE SAVING

AT

Your success in life depends on what you SAVE — not what you EARN. Successful men and women recognize building and loans as the safe and profitable place to build a surplus. Our 6% Certificates meet all requirements for sound investment

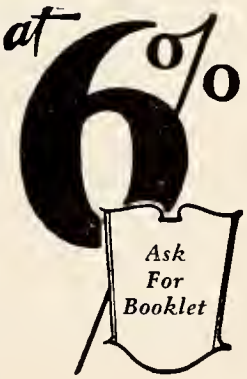

Birmingham Building AND LOAN INC.

2028 First Avenue

T. H. BENNERS & COMPANY

Pig Iron, Coal and Coke

BELL LOCAL AND LONG DISTANCE TELEPHONE

PRICES SUBJECT TO CHANGE WITHOUT NOTICE

Webb-Crawford Building

BIRMINGHAM, ALABAMA

COMPLIMENTS

OF THE

FIRST NATIONAL BANK

OF

BIRMINGHAM, ALA.

Capital and Surplus

$10,000,000.00

Resources Over

$70,000,000.00

Dull and Void, Jr.

SOMETHING'S WRONG!

Mr. Salvo: "Any broken windows in here? Any leaking pipes need fixing?"

Dean Mead: "My, oh, my, what a trivial affair! Of course I'll excuse that absence! Sorry to have troubled you."

Any Alumnus: "The school has improved in every single department."

Dr. Jones: "We haven't recited for two months. May I ask you to prepare for a ten-minute quiz two weeks from today?"

Dr. Snavely: "Beginning next Monday, the bookstore will keep a complete line of cigars, cigarettes and tobaccos for the students."

Dr. Bathurst: "I—"

Red Yeilding: "Go right ahead and take those exams. You can pay us at your convenience."

Mr. Cannon: "I thoroughly enjoy these discussion periods which develop when you all are not prepared—let's repeat the performance next meeting."

Pog Shannon: "Here, 'Nita, have a piece of gum."

G. M. Hamby: "May I have the second no-break?"

Billy Hamilton: "I'm not sure about the geologic history of this specimen—better ask Dr. Poor."

MANOR BROOK

THE COLLEGE SUIT

$35 and $40

TWO PANTS

Odum Clothing Co.

2023 THIRD AVENUE

Dull and Void, Jr.

Rat W.: " . . . Since coming here to school I've started smoking X cigarettes."

Rat M.: "What kind are they?"

Rat W.: "Any given quantity."

* * *

Did you hear about the absent-minded professor who turned on his wife and kissed the ignition?

* * *

Clara Moore, dashing into the bookstore for a package of doublemint: "Hurry up, Deacon, Benny sent me."

* * *

Jealous Husband: "I'll bet he threw his arms around you when the boat turned over."

Wife: "Oh, no, John. Just the opposite."

Jealous Husband: "What do you mean —just the opposite?"

Wife: "When the boat turned over he threw his arms around me."

* * *

We believe the easiest way to stop the plague of true-false quizzes on the Hilltop is to have a called meeting of the faculty and confront each member with a list of one hundred items like the following: "Do you still get drunk? Do you still beat your wife? Do you have more than one lodge night a week? Do you still sleep in your socks? How old are you?"

Without a doubt,

DULL AND VOID, JR.

COMPLIMENTS

OF

Batterton Coffee Company

WE HAVE IT

If You Want the Best

COLLEGE SERVICE STATION

WASHING, POLISHING DOPING, TIRES, AND BATTERIES

ROBERT DOUGLAS

Phone 6-9442

Eighth Avenue and Seventh Street

COMPLIMENTS

OF

BRILLIANT COAL COMPANY

Brilliant Coal is the Best

General Offices

Webb-Crawford Building

BIRMINGHAM, ALABAMA

Miss Inez Cross

GRADUATED FROM BIRMINGHAM-SOUTHERN

GRADUATED FROM MASSEY BUSINESS COLLEGE

This combined training enabled Miss Cross to secure and hold a splendid position with Phillips High School in Birmingham.

For 44 years "Massey" has been training young men and young women for better positions in life. They can train you.

Call 3-7278

Massey Business College

Ask for Information

Birmingham-Southern College

(CO-EDUCATIONAL)

YOUR COLLEGE! CERTAINLY!

Fully Accredited Member of American and Southern Associations of Colleges, American Association of University Women, and on approved list of Association of American Universities.

Total Enrollment, '29-'30, over 2,900

Faculty: Christian in Character. Scholarship and experience equal to any in the state. Courses of study complete and liberal, leading to degrees of A.B., B.S., B.S. in Education, M.A., M.S. in Education, work in Languages, History, Sciences, etc., leading to Medicine, Law, Engineering, Teaching, Ministry, Business, etc. Department of Education recognized by State Board.

Successful teams develop student athletics. Experienced coaches. Courses in coaching various branches of sports. Physical education for both men and women. Campus of 125 acres, on wooded hill overlooking famous Jones Valley of Birmingham, unsurpassed for healthful climate.

New Students' Building, largely contributed to by them, now headquarters for student activities. Student publications and clubs promote interest in literary effort. Y. M. C. A., Y. W. C. A., and other groups develop the best in the students religiously and socially.

$1,000,000 added to resources by recent Christian Education Movement. Endowment increased materially by drive in spring of 1926. $250,000 Munger Administration Building and Auditorium now crowns the campus.

Genuine college advantages within reach of all. Necessary expenses under $350. Innumerable opportunities of self-help in the city.

For Further Information, Address

GUY E. SNAVELY, Ph.D., LL.D., *President*

BIRMINGHAM-SOUTHERN COLLEGE

BIRMINGHAM, ALABAMA

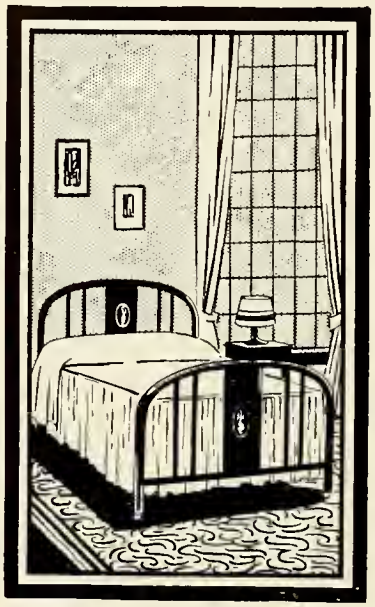

INVEST IN REST

Sound sleep is essential to health. The name PERFECTION has been a byword for sleep comfort for over thirty years. And in tune with the modern tempo, Perfection presents a new conception of style in sleep equipment . . . beds, mattresses, and springs. See them at your dealers. Invest in rest and keep your health!

Perfection
SLEEP EQUIPMENT
AN ALABAMA-MADE PRODUCT

PERFECTION MATTRESS & SPRING CO.
Birmingham

Baptist Book Store
517 N. 22nd Street
BIRMINGHAM, ALABAMA

We Handle

BOOKS AND BIBLES OF ALL PUBLISHERS

READ THE

Alabama Christian Advocate

STUDENT RATE, $1.00

COMPLIMENTS
OF
Alabama Produce Co.
2020 MORRIS AVENUE
Phone 3-8181

COMPLIMENTS
OF
A FRIEND

A. C. MONTGOMERY, *President* JAMES B. DRAKE, *Vice-President*

MONTGOMERY REAL ESTATE & INSURANCE COMPANY

Real Estate, Insurance, Rentals
Mortgage Loans

528 North Twentieth Street BIRMINGHAM, ALABAMA

Phone 3-3211

Young Men's Clothes

KLOTHES SHOPPE

207½ North Nineteenth Street
Upstairs

We Sell for Less Because It Costs Less to Sell

COMPLIMENTS
OF
Yeilding Brothers Company

SECOND AVENUE AT TWENTY-SECOND STREET

BIRMINGHAM ELECTRIC COMPANY

"BECO SERVICE"

Cook With An Electric Range

BIRMINGHAM ENSLEY BESSEMER

"Partem quaestus tui quoque mense sibi pende"

Directors

F. M. JACKSON
President

W. A. PATTILLO
Vice-President

S. W. LEE
President Buffalo Rock Co.

E. E. LINTHICUM
President National Cast Iron Pipe Co.

F. M. JACKSON, JR.
President Perfection Mattress & Spring Co.

L. L. STEPHENSON
President Stephenson Brick Co.

S. E. THOMPSON
Real Estate

PHILIP C. JACKSON
Vice-President

THAT is Latin for "Pay Yourself a Part of Your Income Each Month," says Dr. Currie.

Nearly forty years in savings and investments have proved the soundness of that slogan in the way that small sums, saved regularly, soon pay for a home or grow to comfortable investments. Ask for our new booklet, "Dollars At Work." It will be worth hundreds of dollars to you in later years.

JEFFERSON COUNTY BUILDING AND LOAN ASSOCIATION

Jackson Building BIRMINGHAM

Directors

S. H. JOHNSON
District Passenger Agent Southern Railway Co.

DR. E. E. MAY
Physician

L. SEVIER
President Associated Industries of Alabama

B. R. PEGRAM
Pegram & Meade, Real Estate and Insurance

ERVIN JACKSON
Vice-President

GUY E. SNAVELY
President Birmingham Southern College

R. J. STOCKHAM
Secretary, Stockham Pipe & Fitting Co.

W. H. WOOLVERTON
Attorney

COLLEGE BOOK STORE

Serving

"OUSLER'S"

Sandwiches

Too

INSURANCE
RENTALS

We Write Fire, Automobile, Liability and Casualty

WEST END REAL ESTATE COMPANY

T. O. ROBINSON

Phone 6-8276

Songs That Remind Us of Things

YOURS AND MINE—Latin Jack.
THREE LITTLE WORDS—Blank blank exams.
MY BABY JUST CARES FOR ME—Mr. Perry's little Dow.
YOU'RE DRIVING ME CRAZY—Fannie Dorothy Herzfeld.
YOU'RE THE ONE I CARE FOR—Clingman, Beddow, Ltd.
CHECK AND DOUBLE CHECK—Mr. Debnam's accounting class.
YOU DARLING—Mr. McWilliams.
WHAT IS THIS THING CALLED LOVE?—Ask Dorothy Dix or J. Elmer Bathurst.
PUTTIN' ON THE RITZ—Charley Rice.
FRATERNITY BLUES—Pi Phis.
IT ALL DEPENDS ON YOU—Scholarship Fund.
IT'S A GREAT LIFE—Down in Cuba, eh, Jas?
THOSE LITTLE WHITE LIES—Rush season gab.
ALL ALONE—Oh, listerine, my listerine.
I'M ALONE BECAUSE I LOVE YOU—Nick Carter.
LONESOME ROAD—Behind the dormitory.
TRUE BLUE LOU—Mrs. Lew.
SINGING IN THE BATHTUB—Louise Feagin (ask us why).
SOME OF THESE DAYS—Graduation (?).
SLEEPY VALLEY—Panther Hollow.
SHOULD I?—Sinisterial students.
LITTLE THINGS IN LIFE—Doster, bantam roosters, and Austins.
I MAY BE WRONG (BUT I THINK I'M WONDERFUL)—Chesty Allbrooks.
THE PEANUT VENDER—Deacon Reeves.
WHY?—DeVan Stapleton.

WALTER BURSON
23 YEARS' EXPERIENCE

BURSON GUN AND KEY CO.

Umbrellas and Luggage Repaired
We Repair Anything

Phone 3-3645 1923 Fourth Ave.

PANSY BACON

You Can Almost See the Flavor!

Through flavor and freshness it has won first place on Alabama tables. The finest bacon you ever served! Savory! Appetizing! Good for you!

ALABAMA PACKING CO.
BIRMINGHAM

Alabama By-Products Corporation

BIRMINGHAM, ALABAMA

Manufacturers of

A B C DOMESTIC COKE

FOR SALE BY THE

SMOKELESS FUEL COMPANY

"Nothing But A B C Coke"

Telephone 5-1546

We Have Made Photos For La Revue

FOR THE LAST THIRTEEN YEARS

WE TRY TO PLEASE EVERYBODY

Thanking every student and the faculty for their patronage, we hope to have the pleasure of serving you in the future.

DE LUXE STUDIO

1918½ Second Avenue

BIRMINGHAM, ALABAMA

Dial 3-4064

Davis Printing Company

216 NORTH 22ND STREET

Printing

Engraving

Embossing

Telephone 3-3580

Chemistry

Willie was a country lad,
  He wished to go to college,
To leave the cow and mule behind
  And seek some higher knowledge.

All did well until our Will
  Some Chemistry did take,
And wanted, by experiments,
  Some Na compounds to make.

He read it wrong, that simple rule;
  No sounds of pain he uttered.
The Na left the brewing pot
  And onto Willie sputtered.
Ah! Willie was a country lad,
  He isn't any more.
For what he thought was H_2O,
  Was H_2SO_4.

—N. H.

COMPLIMENTS

OF

ALUMNI OF THE "B" CLUB

Biology

Darwin, when quite a young man,
Said I'll retrace the race if I can,
  We came from the ape
  With so much red tape
That we've turned into black, brown,
    and tan.

A brilliant doctor, Lamark,
Said by use and disuse of some parts,
  It won't be long then
  Till we grow wings and fins
And resemble a lark or a shark.

A Southern professor named Pinky
Decided to turn to a thinky,
  He said, "It's a fake,
  No man was an ape
But a one-celled amoebaish hinky."

PATRONIZE

OUR

ADVERTISERS

ANY FANCY SHAPE WATCH CRYSTAL 25c

Expert Watch Repairing

Mendelsohn Jewelry Co.

318 N. 19th St. BIRMINGHAM, ALA.

L. G. BALFOUR CO.

FRATERNITY JEWELRY

Birmingham Branch Office

2104 FIFTH AVENUE, NORTH

ENOCH B. BENSON, JR.

Manager

ATLANTA-SOUTHERN DENTAL COLLEGE

ATLANTA, GEORGIA

Four-Year Course Leading to the D.D.S. Degree

New College Buildings
Modern Equipment
Ample Clinical Facilities
Largest Dental College in the Southeast
Dental Clinic Open the Entire Calendar Year
Entrance Requirements One Year of College Work

SESSION OPENS OCTOBER FIRST

For Catalogue and Information Write

DR. R. R. BYRNES, *Executive Dean*

LA REVUE BEAUTY PICTURES

WERE MADE BY

Stephenson Studio

"Photographs of Quality and Satisfaction"

4-4937 710 SO. 29TH ST.

BETSY ROSS
BREAD

PHONES

3-4266 6-6969

ADAMS COAL CO.

900 North Thirteenth Street
321 South Twelfth Street
(West End)

The Place to Buy Your
COAL AND COKE

O. P. ADAMS V. L. ADAMS

MERITA BREAD
CAKES
AND
CRACKERS

AMERICAN BAKERIES CO.

BAGGAGE TRANSFER

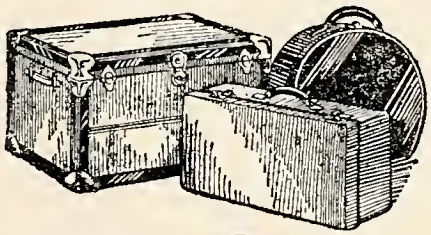

TELEPHONE
3-5479

PROMPT SERVICE DAY AND NIGHT

We Are Bonded Baggage Agents

BIRMINGHAM BAGGAGE TRANSFER CO.
2526 Fifth Avenue, North

LOUIE A. COSHATT
College Representative

MAKERS OF YOUR GRADUATION INVITATIONS FOR 1931

Call At College Book Store for Your Calling Cards

Birmingham Engraving Company

Incorporated

J. FRANK CHAMBERS, *President*

2104-06 FIFTH AVENUE, NORTH

Fashions in Women . . . Have Changed

It used to be fashionable to be stupid about money matters. Women especially weren't supposed to understand them. Those who did pretended not to, for it was stylish to get a headache over figures.

But the silly little thing, who was too nice to ask prices a few years ago, is decidedly old-fashioned now. The modern woman takes pride in getting her money's worth.

THE GREAT ATLANTIC & PACIFIC TEA CO.

The fashionable woman of today is a keen, shrewd buyer. She can pick as good a bargain in a grocery store as her husband can in his office. She's in the business of keeping house . . . And, more often than not, she's a steady A. & P. customer.

A&P ESTABLISHED 1859 WHERE ECONOMY RULES

COMPLIMENTS

of

CITY PAPER COMPANY

EASTER FASHIONS

For University Men and Women

THE LOUIS SAKS STORE

BIRMINGHAM, ALA.

SECRETARIAL WORK

THE ENTERING WEDGE FOR COLLEGE GRADUATES

MISS LEONA LASSETTER, graduate of Birmingham-Southern College, head of Office Practice Department, Wheeler Business College.
MISS LUCILLE BRANSCOMB, graduate of Woman's College, Montgomery, Alabama; John G. Smith Company.
MISS HELEN JOHNSTON, graduate of University of Arkansas; Roanoke Business College, Roanoke, Virginia.
MISS ALICE GODDARD, graduate of Birmingham-Southern College; Bessemer Coal and Iron Company.
MISS MILA WORD, graduate of Athens College, Athens Alabama; Commercial Department of Sydney Lanier High School, Montgomery, Alabama.

There is a constantly increasing demand for the young woman or young man of poise and tact, a college graduate who is competent to make appointments, arrange conferences, take minutes of meetings and relieve the busy executive of routine and confidential details. The field is uncrowded and the salary rewards are unusually attractive. We recommend our Secretarial Course for the capable young man or woman who is ambitious to get into the *best* business positions.

In keeping with its policy of giving Wheeler Students the best possible business training, the College maintains a well-equipped Office Practice Department with a trained teacher in charge where every graduate is given an opportunity for actual office experience before accepting a position.

We believe that our students are happy in their work. We know that there are no two students of exactly the same ability, or exactly the same capacity, and we seek to find in each his special talents and to develop them accordingly. We combine the class and personal methods of instruction.

There is something in a Wheeler training that places a stamp of distinction upon its graduates, this explains the constant demand for our graduates.

Wheeler Students Get the Best Positions

WHEELER BUSINESS COLLEGE

1911 FIRST AVENUE—Elevator Entrance BIRMINGHAM, ALA.

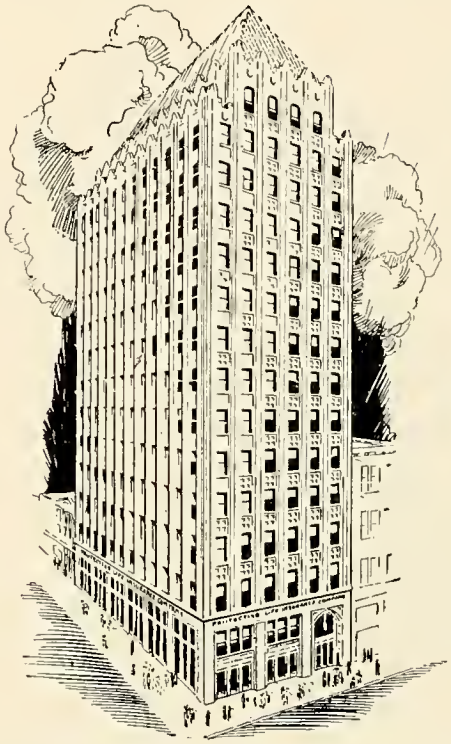

A Life Insurance Policy is An Index of Character, An Indication of Thrift and Thought for the Future

SEE

FRANK I. BOWIE

Business Phone 3-9200
Residence Phone 6-2076

Protective
LIFE INSURANCE CO.
BIRMINGHAM, ALABAMA

COMPLIMENTS

OF

FRED S. JONES

Ice Cream, Cakes
Salads

GIFTS *and* BROMBERG'S

Synonymous Since
1889

BROMBERG
JEWELRY CO.

218 N. 20th St. BIRMINGHAM

PLAY BILLIARDS

"The Nation's Favorite Indoor Sport"

Most Up-to-Date Pocket and Carom Brunswick Tables in the City

Here, Too, You Will Find That Congenial Atmosphere That You Are Accustomed to At Your Clubs

WATTS BILLIARD
PARLOR

Basement Watts Building

NICK BALABANOS, *Assistant Manager*

LIFE INSURANCE

SHOULD BE YOUR FIRST INVESTMENT

You Will Never Be Thrifty Tomorrow If You
Aren't Thrifty Today

Ask About Our Insured Savings
Plan

GRADY MILLER BILL MALLORY

Agents

NEW YORK LIFE INSURANCE
COMPANY

Phoenix Building Phone 3-7261

We Furnish the College
Special Raw
Milk

J. W. Fuqua Dairy
Farm

Route 2

BIRMINGHAM, ALABAMA

Compliments

COLLEGE BARBER
SHOP

Hair Cut, 35c
Shave, 20c

S. V. Hudson J. B. Johnson

Compliments

OF

Greenwood Cafe

HERFF-JONES CO.

INDIANAPOLIS, INDIANA

Designers and Manufacturers of

COLLEGE AND HIGH SCHOOL

JEWELRY

JEWELERS TO THE SENIOR CLASS OF

BIRMINGHAM-SOUTHERN COLLEGE

HIGH HAT? THE IDEA!

The Curtain Goes Down on Mid-Year Exams, But Only to Rise Immediately Upon a Change of Scene!

—And at this store shopping thrills and shopping advantages are a continuous performance, with never a pause.

—Dynamic! That's the word.

—A constant inflow and outgo of the new, the worthy, the beautiful, and the individual. A never-ending procession of fashions in stately revue, unfettered by calendar seasons, responsive only to the demands of their majesties, the American college men and women, the best dressed creatures in the world!

—This is an all-the-year performance!

LOVEMAN, JOSEPH & LOEB

Molloy MOLLOY MADE Made

THE COVER on this book is the product of an organization of specialists whose sole work is the creation of unusual covers for School Annuals, Set Books, Histories, Catalogues, Sales Manuals and other Commercial Publications

THE DAVID J. MOLLOY CO.

2857 North Western Avenue

CHICAGO

bright pages . . . .

. . . that reflect those happy, carefree days has been our goal . . . .

COLLEGE ANNUAL DIVISION

ALABAMA ENGRAVING COMPANY BIRMINGHAM

"IN THE HEART OF THE SOUTH"

THIS BOOK PRINTED BY.....

THE WORLD'S LARGEST PUBLISHERS OF COLLEGE ANNUALS

BENSON PRINTING CO.
NASHVILLE TENN

COLLEGE ANNUAL HEADQUARTERS

Highest Quality Workmanship Superior Extensive Service

IN closing, the Editor and Business Manager wish to express their appreciation of the support given "La Revue" by the advertisers. You are reminded that the financial support derived from advertising makes a book such as this possible. Whenever possible show a preference for these firms which have supported your yearbook and express your appreciation.

This book is the product of many hours of patient work on the part of many people, and to each one who contributed toward the compiling of "La Revue" for 1931, the Editor and Business Manager say, "Thank You!"

LIBRARY
OF
BIRMINGHAM-SOUTHERN
COLLEGE